Volume XXIII April, 1951 Number 3

# Boston College Bulletin

# THE LAW SCHOOL

ANNOUNCEMENT 1951-1952

REGISTER 1950-1951

THE BOSTON COLLEGE LAW SCHOOL
Eighteen Tremont Street
Boston 8, Massachusetts

THE BOSTON COLLEGE BULLETIN

*Published by*
*BOSTON COLLEGE*
University Heights
Chestnut Hill
Massachusetts

*Entered as second-class matter February* 28, 1929
*in the post office at Boston, Massachusetts*
*Under the Act of August* 24, 1912.

Bulletins issued in each volume:

No. 1, February (Entrance—College of Arts and Sciences and College of Business Administration); No. 2, March (Summer School); No. 3, April (Law School); No. 4, July (School of Social Work); No. 5, July (College of Arts and Sciences Intown); No. 6, August (Graduate School); No. 7, November (College of Arts and Sciences); No. 8, December (School of Nursing); No. 9, December (College of Business Administration).

Volume XXIII April, 1951 Number 3

# Boston College Bulletin

# THE LAW SCHOOL

ANNOUNCEMENT 1951-1952

REGISTER 1950-1951

THE BOSTON COLLEGE LAW SCHOOL
Eighteen Tremont Street
Boston 8, Massachusetts
Telephone CApitol 7-6770

## OFFICE HOURS

*The Regular School Year*: From Labor Day to Commencement Day, the Law School office is open on Mondays, Wednesdays and Fridays, from 9:00 a.m. to 9:00 p.m.; Tuesdays and Thursdays, from 9:00 a.m. to 5:00 p.m.; on Saturdays, from 9:00 a.m. to 1:00 p.m.

*The Summer*: From Commencement Day to Labor Day, the Law School office is open on Mondays from 9:00 a.m. to 8:00 p.m.; on other week days, except Saturdays, from 9:00 a.m. to 5:00 p.m.

*Registration*: The Law School office will also be open from 9:00 a.m. to 9:00 p.m. on the days scheduled in the Academic Calendar for the registration of students in the Evening Division.

*For further information address*

THE SECRETARY
BOSTON COLLEGE LAW SCHOOL
Eighteen Tremont Street
Boston 8, Massachusetts
Telephone CApitol 7-6770

TABLE OF CONTENTS


| | Page |
|---|---|
| The Academic Calendar | 5 |
| The Trustees of Boston College | 6 |
| The University Council | 7 |
| The Law School Officers of Administration | 8 |
| The Law School Officers of Instruction | 9 |
| The University History and Accreditation | 11 |
| The Law School History and Purpose | 13 |
| Method of Instruction | 15 |
| Morning and Evening Divisions | 16 |
| Approval | 17 |
| Prelegal Studies | 17 |
| The Law Library | 18 |
| The Law Clubs and Student Organizations | 20 |
| Admission Requirements | 22 |
| Admission Procedure | 23 |
| Grading System and Academic Standing | 24 |
| Degree Requirements and Honors | 26 |
| The Summer Session | 27 |
| Program of Instruction | 28 |
| Tuition and Fees | 30 |
| Scholarships | 31 |
| Description of Courses | 32 |
| Degrees Awarded in Course, 1950-1951 | 42 |
| Register of Students, 1950-1951 | 44 |
| The Annual Red Mass | 55 |
| The American Jesuit Educational Association | *Inside back cover* |
| The University Directory of Boston College | *Outside back cover* |

# 1951

| S | M | T | W | T | F | S |
|---|---|---|---|---|---|---|
| **APRIL** | | | | | | |
| 1 | 2 | 3 | 4 | 5 | 6 | 7 |
| 8 | 9 | 10 | 11 | 12 | 13 | 14 |
| 15 | 16 | 17 | 18 | 19 | 20 | 21 |
| 22 | 23 | 24 | 25 | 26 | 27 | 28 |
| 29 | 30 | .. | .. | .. | .. | .. |
| .. | .. | .. | .. | .. | .. | .. |
| **MAY** | | | | | | |
| .. | .. | 1 | 2 | 3 | 4 | 5 |
| 6 | 7 | 8 | 9 | 10 | 11 | 12 |
| 13 | 14 | 15 | 16 | 17 | 18 | 19 |
| 20 | 21 | 22 | 23 | 24 | 25 | 26 |
| 27 | 28 | 29 | 30 | 31 | .. | .. |
| .. | .. | .. | .. | .. | .. | .. |
| **JUNE** | | | | | | |
| .. | .. | .. | .. | .. | 1 | 2 |
| 3 | 4 | 5 | 6 | 7 | 8 | 9 |
| 10 | 11 | 12 | 13 | 14 | 15 | 16 |
| 17 | 18 | 19 | 20 | 21 | 22 | 23 |
| 24 | 25 | 26 | 27 | 28 | 29 | 30 |
| .. | .. | .. | .. | .. | .. | .. |

| S | M | T | W | T | F | S |
|---|---|---|---|---|---|---|
| **JULY** | | | | | | |
| 1 | 2 | 3 | 4 | 5 | 6 | 7 |
| 8 | 9 | 10 | 11 | 12 | 13 | 14 |
| 15 | 16 | 17 | 18 | 19 | 20 | 21 |
| 22 | 23 | 24 | 25 | 26 | 27 | 28 |
| 29 | 30 | 31 | .. | .. | .. | .. |
| .. | .. | .. | .. | | .. | .. |
| **AUGUST** | | | | | | |
| .. | .. | .. | 1 | 2 | 3 | 4 |
| 5 | 6 | 7 | 8 | 9 | 10 | 11 |
| 12 | 13 | 14 | 15 | 16 | 17 | 18 |
| 19 | 20 | 21 | 22 | 23 | 24 | 25 |
| 26 | 27 | 28 | 29 | 30 | 31 | .. |
| .. | .. | .. | .. | .. | .. | .. |
| **SEPTEMBER** | | | | | | |
| .. | .. | .. | .. | .. | .. | 1 |
| 2 | 3 | 4 | 5 | 6 | 7 | 8 |
| 9 | 10 | 11 | 12 | 13 | 14 | 15 |
| 16 | 17 | 18 | 19 | 20 | 21 | 22 |
| 23 | 24 | 25 | 26 | 27 | 28 | 29 |
| 30 | .. | .. | .. | .. | .. | .. |

| S | M | T | W | T | F | S |
|---|---|---|---|---|---|---|
| **OCTOBER** | | | | | | |
| .. | 1 | 2 | 3 | 4 | 5 | 6 |
| 7 | 8 | 9 | 10 | 11 | 12 | 13 |
| 14 | 15 | 16 | 17 | 18 | 19 | 20 |
| 21 | 22 | 23 | 24 | 25 | 26 | 27 |
| 28 | 29 | 30 | 31 | .. | .. | .. |
| .. | .. | .. | .. | .. | .. | .. |
| **NOVEMBER** | | | | | | |
| .. | .. | .. | .. | 1 | 2 | 3 |
| 4 | 5 | 6 | 7 | 8 | 9 | 10 |
| 11 | 12 | 13 | 14 | 15 | 16 | 17 |
| 18 | 19 | 20 | 21 | 22 | 23 | 24 |
| 25 | 26 | 27 | 28 | 29 | 30 | .. |
| .. | .. | .. | .. | .. | .. | .. |
| **DECEMBER** | | | | | | |
| .. | .. | .. | .. | .. | .. | 1 |
| 2 | 3 | 4 | 5 | 6 | 7 | 8 |
| 9 | 10 | 11 | 12 | 13 | 14 | 15 |
| 16 | 17 | 18 | 19 | 20 | 21 | 22 |
| 23 | 24 | 25 | 26 | 27 | 28 | 29 |
| 30 | 31 | .. | .. | .. | .. | .. |

# 1952

| | | | | | | |
|---|---|---|---|---|---|---|
| **JANUARY** | | | | | | |
| .. | .. | 1 | 2 | 3 | 4 | 5 |
| 6 | 7 | 8 | 9 | 10 | 11 | 12 |
| 13 | 14 | 15 | 16 | 17 | 18 | 19 |
| 20 | 21 | 22 | 23 | 24 | 25 | 26 |
| 27 | 28 | 29 | 30 | 31 | .. | .. |
| .. | .. | .. | .. | .. | .. | .. |
| **FEBRUARY** | | | | | | |
| .. | .. | .. | .. | .. | 1 | 2 |
| 3 | 4 | 5 | 6 | 7 | 8 | 9 |
| 10 | 11 | 12 | 13 | 14 | 15 | 16 |
| 17 | 18 | 19 | 20 | 21 | 22 | 23 |
| 24 | 25 | 26 | 27 | 28 | 29 | .. |
| .. | .. | .. | .. | .. | .. | .. |
| **MARCH** | | | | | | |
| .. | .. | .. | .. | .. | .. | 1 |
| 2 | 3 | 4 | 5 | 6 | 7 | 8 |
| 9 | 10 | 11 | 12 | 13 | 14 | 15 |
| 16 | 17 | 18 | 19 | 20 | 21 | 22 |
| 23 | 24 | 25 | 26 | 27 | 28 | 29 |
| 30 | 31 | .. | .. | .. | .. | .. |

| | | | | | | |
|---|---|---|---|---|---|---|
| **APRIL** | | | | | | |
| .. | .. | 1 | 2 | 3 | 4 | 5 |
| 6 | 7 | 8 | 9 | 10 | 11 | 12 |
| 13 | 14 | 15 | 16 | 17 | 18 | 19 |
| 20 | 21 | 22 | 23 | 24 | 25 | 26 |
| 27 | 28 | 29 | 30 | .. | .. | .. |
| .. | .. | .. | .. | .. | .. | .. |
| **MAY** | | | | | | |
| .. | .. | .. | .. | 1 | 2 | 3 |
| 4 | 5 | 6 | 7 | 8 | 9 | 10 |
| 11 | 12 | 13 | 14 | 15 | 16 | 17 |
| 18 | 19 | 20 | 21 | 22 | 23 | 24 |
| 25 | 26 | 27 | 28 | 29 | 30 | 31 |
| .. | .. | .. | .. | .. | .. | .. |
| **JUNE** | | | | | | |
| 1 | 2 | 3 | 4 | 5 | 6 | 7 |
| 8 | 9 | 10 | 11 | 12 | 13 | 14 |
| 15 | 16 | 17 | 18 | 19 | 20 | 21 |
| 22 | 23 | 24 | 25 | 26 | 27 | 28 |
| 29 | 30 | .. | .. | .. | .. | .. |
| .. | .. | .. | .. | .. | .. | .. |

| | | | | | | |
|---|---|---|---|---|---|---|
| **JULY** | | | | | | |
| .. | .. | 1 | 2 | 3 | 4 | 5 |
| 6 | 7 | 8 | 9 | 10 | 11 | 12 |
| 13 | 14 | 15 | 16 | 17 | 18 | 19 |
| 20 | 21 | 22 | 23 | 24 | 25 | 26 |
| 27 | 28 | 29 | 30 | 31 | .. | .. |
| .. | .. | .. | .. | .. | .. | .. |
| **AUGUST** | | | | | | |
| .. | .. | .. | .. | .. | 1 | 2 |
| 3 | 4 | 5 | 6 | 7 | 8 | 9 |
| 10 | 11 | 12 | 13 | 14 | 15 | 16 |
| 17 | 18 | 19 | 20 | 21 | 22 | 23 |
| 24 | 25 | 26 | 27 | 28 | 29 | 30 |
| 31 | .. | .. | .. | .. | .. | .. |
| **SEPTEMBER** | | | | | | |
| .. | 1 | 2 | 3 | 4 | 5 | 6 |
| 7 | 8 | 9 | 10 | 11 | 12 | 13 |
| 14 | 15 | 16 | 17 | 18 | 19 | 20 |
| 21 | 22 | 23 | 24 | 25 | 26 | 27 |
| 28 | 29 | 30 | .. | .. | .. | .. |
| .. | .. | .. | .. | .. | .. | .. |

# THE LAW SCHOOL ACADEMIC CALENDAR

## Summer Session 1951

Registration ..... Thursday and Friday, June 14-15, 1951
Classes begin ..... Tuesday, June 19, 1951
Examinations end ..... Saturday, August 11, 1951

## Academic Year 1951-1952

### First Semester

Registration: Evening ..... Tuesday thru Friday, September 4-7, 1951
Morning ..... Mon. thru Thurs., September 10-13, 1951
Classes begin: Evening ..... Wednesday, September 12, 1951
Morning ..... Wednesday, September 19, 1951
Eleventh Annual Red Mass ..... Saturday, September 29, 1951
Columbus Day: no classes ..... Friday, October 12, 1951
Armistice Day: no classes ..... Monday, November 12, 1951
Thanksgiving Day: no classes ..... Thursday, November 22, 1951
Christmas Recess ..... Saturday, Dec. 22 thru Tuesday, Jan. 1, 1952
Examinations end ..... Saturday, January 26, 1952
Annual Retreat ..... Monday thru Wednesday, January 28-30, 1952

### Second Semester

Registration ..... Monday and Tuesday, January 28-29, 1952
Classes begin ..... Thursday, January 31, 1952
Washington's Birthday: no classes ..... Friday, February 22, 1952
Easter Recess ..... Thursday thru Tuesday, April 10-15, 1952
Patriot's Day: holiday ..... Saturday, April 19, 1952
Senior examinations end ..... Saturday, May 24, 1952
Other examinations end: Morning ..... Saturday, June 7, 1952
Evening ..... Friday, June 13, 1952
Alumni Day ..... Monday, June 9, 1952
Seventy-Sixth Annual Commencement ..... Wednesday, June 11, 1952

## Summer Session 1952

Registration ..... Thursday and Friday, June 13-14, 1952
Classes begin ..... Tuesday, June 17, 1952
Examinations end ..... Saturday, August 9, 1952

## Academic Year 1952-1953

Registration: Evening ..... Tuesday thru Friday, September 2-5, 1952
Morning ..... Mon. thru Thurs., September 8-11, 1952
Classes begin: Evening ..... Wednesday, September 10, 1952
Morning ..... Wednesday, September 17, 1952
Twelfth Annual Red Mass ..... Saturday, October 4, 1952

*The corporate title of Boston College is*

THE TRUSTEES OF BOSTON COLLEGE

University charter granted by the Massachusetts Legislature approved April 1, 1863; amended April 1, 1908

---

THE BOARD OF TRUSTEES

William L. Keleher, S.J.
*President*

John A. Tobin, S.J.
*Secretary*

Edward J. Whalen, S.J.
*Treasurer*

Alexander G. Duncan, S.J.
Ernest B. Foley, S.J.
William J. Kenealy, S.J.
Daniel J. Lynch, S.J.
John C. O'Connell, S.J.
James D. Sullivan, S.J.
Joseph R. Walsh, S.J.

## THE UNIVERSITY COUNCIL

1950 - 1951

---

WILLIAM L. KELEHER, S.J., A.B., A.M., M.S., S.T.L.
*President of Boston College*

---

ERNEST B. FOLEY, S.J., A.B., A.M., S.T.L., *Dean*
*The College of Arts and Sciences* *University Heights*

GEORGE A. O'DONNELL, S.J., A.B., A.M., Ph.D., *Dean*
*The Graduate School of Arts and Sciences* *University Heights*

JAMES D. SULLIVAN, S.J., A.B., A.M., S.T.L., *Dean*
*The College of Business Administration* *University Heights*

JAMES L. BURKE, S.J., A.B., A.M., S.T.L., Ph.D., *Director*
*The Summer School of Arts and Sciences* *University Heights*

WILLIAM J. KENEALY, S.J., A.B., A.M., Ph.D., S.T.L., LL.B., *Dean*
*The Law School* *Boston, Massachusetts*

JOHN W. RYAN, S.J., A.B., A.M., S.T.L., *Dean*
*The College of Arts and Sciences Intown* *Boston, Massachusetts*

EDWARD H. NOWLAN, S.J., A.B., A.M., S.T.D., Ph.D., *Regent*
*The School of Social Work* *Boston, Massachusetts*

JAMES F. GEARY, S.J., A.B., A.M., S.T.L., *Regent*
*The School of Nursing* *Boston, Massachusetts*

WILLIAM J. MURPHY, S.J., A.B., A.M., Ph.D., *Dean*
*The School of Liberal Arts in Lenox* *Lenox, Massachusetts*

FRANCIS O. CORCORAN, S.J., A.B., A.M., S.T.D., *Dean*
*The School of Theology* *Weston, Massachusetts*

JOSEPH E. SHEA, S.J., A.B., A.M., Ph.D., *Dean*
*The School of Philosophy* *Weston, Massachusetts*

DANIEL LINEHAN, S.J., A.B., A.M., M.S., *Director*
*The Seismological Observatory* *Weston, Massachusetts*

# THE LAW SCHOOL

1950 - 1951

---

## OFFICERS OF ADMINISTRATION

WILLIAM L. KELEHER, S.J., A.B., A.M., M.S., S.T.L.
*President of Boston College*

FRANCIS J. CAMPBELL, A.B., A.M.
*University Registrar*

TERENCE L. CONNOLLY, S.J., A.B., A.M., Ph.D.
*University Librarian*

EDWARD J. WHALEN, S.J., A.B., A.M.
*University Treasurer*

WILLIAM J. KENEALY, S.J., A.B., A.M., Ph.D., S.T.L., LL.B.
*Dean of the Law School*

JOSEPH F. MCCARTHY, A.B., A.M., LL.B.
*Registrar and Placement Officer of the Law School*

STEPHEN G. MORRISON, LL.B.
*Librarian of the Law School*

JOHN W. RYAN, A.B.
*Bursar of the Law School*

MARGUERITE M. O'GRADY, A.B.
*Secretary of the Law School*

MARY F. KELLEY, A.B.
*Placement Secretary of the Law School*

MARY M. HOLIHAN, A.B.
*Recorder of the Law School*

ALICE E. PORTER, A.B., B.L.S.
*Assistant Librarian*

## OFFICERS OF INSTRUCTION

Andrew A. Caffrey, A.B., LL.B., LL.M.
*Assistant Professor of Law*
*Bills and Notes, Conflict of Laws, Sales*

John A. Canavan, A.B., LL.B.
*Instructor in Law*
*Conflict of Laws*

John M. Canty, B.S., Ed.M., LL.B., M.B.A.
*Instructor in Law*
*Legal Accounting*

George J. Devlin, A.B., LL.B.
*Assistant Professor of Law*
*Agency, Domestic Relations, Torts*

Timothy H. Donohue, A.B., LL.B.
*Instructor in Law*
*Insurance, Workmen's Compensation*

W. Arthur Garrity, A.B., LL.B.
*Instructor in Law*
*Federal Jurisdiction and Procedure*

Wendell F. Grimes, A.B., LL.B.
*Assistant Professor of Law*
*Damages, Judicial Remedies, Taxation*

Joseph P. Healey, A.B., M.B.A., LL.B.
*Associate Professor of Law*
*Business Associations, Contracts, Corporate Finance*

William J. Hession, A.B., LL.B.
*Instructor in Law*
*Bankruptcy*

William J. Kenealy, S.J., A.B., A.M., Ph.D., S.T.L., LL.B.
*Dean and Professor of Law*
*Jurisprudence*

Frank Kopelman, A.B., LL.B., LL.M., S.J.D.
*Instructor in Law*
*Legislation*

JOSEPH F. MCCARTHY, A.B., A.M., LL.B.
*Instructor in Law*
*Legal Method*

FREDERICK A. MCDERMOTT, A.B., LL.B.
*Associate Professor of Law*
*Evidence, Wills and Trusts*

STEPHEN G. MORRISON, LL.B.
*Instructor in Law*
*Legal Research*

CORNELIUS J. MOYNIHAN, A.B., LL.B.
*Professor of Law*
*Business Associations, Property*

PHILIP J. MURPHY, A.B., LL.B.
*Instructor in Law*
*Future Interests, Wills and Trusts*

ALEXANDER NEKAM, J.U.D., S.J.D.
*Instructor in Law*
*International Law*

WILLIAM J. O'KEEFE, A.B., LL.B.
*Professor of Law*
*Contracts, Judicial Remedies, Legal Method*

JOHN D. O'REILLY, JR., A.B., LL.B., LL.M.
*Professor of Law*
*Constitutional Law, Future Interests, Security*

LEO A. REED, LL.B.
*Instructor in Law*
*Equity Practice and Procedure*

ROBERT M. RODMAN, A.B., LL.B.
*Instructor in Law*
*Massachusetts Practice*

EMIL SLIZEWSKI, A.B., LL.B.
*Associate Professor of Law*
*Crimes, Future Interests, Property*

RICHARD S. SULLIVAN, A.B., LL.B., LL.M.
*Professor of Law*
*Equity, Labor Law, Trade Regulation*

## THE UNIVERSITY

Boston College is one of the twenty-eight colleges and universities in the United States conducted by the Society of Jesus. The Boston College Law School is one of the thirteen American law schools conducted by the same Jesuit Order.* The university traditions of Boston College and its Law School are the product of four centuries of academic experience and educational idealism of the Society of Jesus which, since its foundation by Ignatius Loyola in 1534, has established and conducted institutions of higher learning in all parts of the world.

The foundation of Boston College arose from the foresight and energy of the scholarly John McElroy, S.J., the Superior of the first Jesuit community in New England. This community, still located in famous Old Saint Mary's in Boston, was established in 1849. Eight years later, with the Society's traditional devotion to higher education, Father McElroy secured a tract of land and erected a group of collegiate buildings on Harrison Avenue in Boston, the present site of the Boston College Preparatory School. He was assisted in this undertaking by an eminent group of civic leaders of all religious faiths, headed by the honorable Alexander H. Rice, then Mayor of the City of Boston and subsequently Governor of the Commonwealth of Massachusetts.

Boston College was legally incorporated by an act of the Massachusetts Legislature, approved April 1, 1863, by the Bay State's great Civil War Governor, the honorable John A. Andrew. The charter authorized the Trustees of Boston College to confer all degrees usually conferred by universities in the Commonwealth, except medical degrees. This single restriction on the university charter was removed by legislative amendment, approved April 1, 1908.

The formal opening of Boston College was delayed by the outbreak of the Civil War, and for a time the buildings were used as a House of Studies for student members of the Society of Jesus. However, formal collegiate instruction was commenced on September 5, 1864, under the presidency of John Bapst, S.J., and the deanship of Robert Fulton, S.J. From the days of its auspicious foundation, Boston College has steadfastly predicated its growth upon a rigid adherence to the high scholastic standards which characterize the educational ideals and the university traditions developed by the Jesuit Order in its four hundred years of world-wide experience in conducting institutions of higher learning.

**These institutions are listed on the inside back cover.*

## University Heights

The year 1913 was most significant in the university development of Boston College. In that year, under the presidency of Thomas I. Gasson, S.J., one of the most beloved and far-seeing administrators in its history, the site of Boston College was transferred from downtown Boston to the present extensive and picturesque campus on Chestnut Hill. University Heights, one of the most beautiful collegiate campuses in the United States, lies partly in Boston and partly in the City of Newton; it is adjacent to and overlooks the graceful twin lakes of the Chestnut Hill Reservoir. The buildings already erected on University Heights, several of which are pictured in this Bulletin, have been universally acclaimed as unsurpassed monuments of Collegiate Gothic in America.

Since the transfer of the campus to University Heights, other schools have been founded and added to the original College of Arts and Sciences. The Graduate School of Arts and Sciences, the College of Business Administration, and the Summer School of Arts and Sciences are conducted at University Heights. At the present time, the Law School, the College of Arts and Sciences Intown, the School of Social Work, the School of Nursing, and the Institute of Adult Education are conveniently located in downtown Boston. The School of Liberal Arts in Lenox occupies the famous Shadowbrook Estate in the heart of the Massachusetts Berkshires. The School of Philosophy, and the School of Theology, are situated in Weston, Massachusetts. The latter three schools are restricted to student members of the Jesuit Order. The internationally known Seismological Observatory of Boston College is located on the Weston Campus, about six miles from University Heights.

## Accreditation

Boston College is a member of or accredited by the following educational associations: The American Council of Education, The Association of American Universities, the New England Association of Colleges and Secondary Schools, The Association of American Law Schools, the American Bar Association, the Board of Regents of the State of New York, the American Association of Schools of Social Work, The American Chemical Society, the National Catholic Educational Association, The American Jesuit Educational Association, and other similar organizations.

UNIVERSITY HEIGHTS FROM THE RESERVOIR

THE PROJECTED NEW LAW SCHOOL
LAW SCHOOL BUILDING

# THE LAW SCHOOL

The Trustees of Boston College, with the active support and cooperation of many eminent members of the bench and bar in Massachusetts, established the Boston College Law School in 1929. Formal instruction was commenced on September 26, 1929, and the first class was graduated on June 15, 1932. With the graduation of the first class, the School was officially approved by the American Bar Association. Upon its first application, in 1937, the School was elected to membership in the Association of American Law Schools. Women students were admitted to the School in 1940. There has never been any discrimination of any kind in the Boston College Law School on the basis of racial or national origin or religious conviction.

At present the Law School is located in downtown Boston at eighteen Tremont Street, a few steps from the federal, state and municipal courts, the State House and the State Library. The world-famous Public Library of the City of Boston is but a few minutes away.

## The Proposed Law School Building

Boston College plans the construction, within the next few years, of a new Law School Building on the campus at University Heights. The new building, a tentative sketch of which appears in this Bulletin, will be of Collegiate Gothic in harmony with the architecture of the buildings already erected on the campus. The Law School Building will contain, besides ample provisions for administrative and faculty offices and classrooms, a Law Library with a main Reading Room seating two hundred and fifty students, a spacious Browsing Room for quasi-legal materials, book stacks with a capacity of two hundred thousand volumes (constructed to permit further expansion), individual study carrels in the stacks for graduate students, several seminar and special study rooms, a Moot Court Room and Academic Auditorium seating five hundred, an attractive Students' Lounge and Cafeteria, students' lockers and other conveniences which will make the Law School a completely self-contained unit on the University Heights campus. The new building is designed to provide every necessary and useful facility for students who wish to pursue the study of law in an atmosphere of scholarship and culture, surrounded by extraordinary architectural and natural beauty.

## Purpose of the Law School

The purpose of the Boston College Law School is to prepare young men and women of intelligence, industry and character, for careers of public service in the administration of justice,—and to equip them for positions of leadership in advancing the ideals of justice in our democratic society. With this two-fold objective, students are given a rigorous training in the principles and rules, the standards and techniques of the law, not as positivistic ends in themselves, but as rational means, capable of constant improvement, to the attainment of objective justice in civil society.

For the Boston College Law School is dedicated to the philosophy that there is in fact an *objective moral order,* to which human beings and human societies are bound in conscience to conform, and upon which the peace and happiness of personal, national and international life depend. The mandatory aspect of the objective moral order is called the *natural law.* In virtue of the natural law, fundamentally equal human beings are endowed with certain *natural rights and obligations* to enable them to attain, in human dignity, the divine destiny decreed by their Creator. These natural rights and obligations are *inalienable* precisely because they are God-given. They are antecedent therefore, both in logic and in nature, to the formation of civil society. They are not granted by the beneficence of the state; wherefore the tyranny of a state cannot destroy them. Rather it is the high moral responsibility of civil society, through the instrumentality of its civil laws, to acknowledge their existence and to protect their exercise, to foster and facilitate their enjoyment by the wise and scientific implementation of the natural law with a practical and consonant code of civil rights and obligations.

The construction and maintenance of a *corpus juris* implementing the natural law is a perpetual and monumental task demanding the constant devotion of the best brains and the most mature scholarship of the legal profession. For the fundamental principles of the natural law, universal and immutable as the human nature from which they derive, require rational application to the constantly changing political, economic and social conditions of civil society. The *application of the natural law postulates change* as the circumstances of human existence change. It repudiates a naive and smug complacency in the *status quo.* It demands a reasoned acceptance of the good, and a rejection of the bad, in all that is new. It commands a critical

search for the better. It directs an exhaustive inquiry into all the available data of history, politics, economics, sociology, psychology, philosophy, and every other pertinent font of human knowledge. And, of primary importance, it insists that the constant search for a better *corpus juris* be made in the light of the origin, nature, purpose and limitations of the state; and in the knowledge of the origin, nature, dignity and destiny of man. This traditional American philosophy of law is opposed today, even within the legal profession, by the philosophies of Positivism, Pragmatism, Realism and Utilitarianism—all of which have an ideological common denominator in Subjectivism, and none of which can offer an adequate reply to the destructive philosophy of Totalitarianism.

The Boston College Law School is deeply conscious of the heritage of the American philosophy of law. It is profoundly aware of its educational responsibility to the students who seek its instruction, and of its civic responsibility to the people who look to its graduates for professional service and civic leadership. Hence, it strives to impart to its students, in addition to every skill necessary for the every-day practice of law, an intellectual appreciation of the philosophy which produced and supports our democratic society. For it is only by the intellectual recognition and the skillful application of the natural law to the principles and rules, the standards and procedures of the civil law, that civil society can hope to approach the objective order of justice intended by the Creator for rational and spiritual human beings.

## Method of Instruction

The program and method of instruction employed in the Boston College Law School is designed to prepare and equip the student to practice law wherever, in the United States or in other countries, the Anglo-American system of law prevails. Hence, there is a thorough insistence upon the common law and upon the important statutory enactments of the federal and state governments. The laws peculiar to Massachusetts, the other New England states, and the most progressive jurisdictions of the country, are noted in all courses. Courses in public law have been expanded and integrated with the traditional courses in private law, in accordance with the current development of American law.

The case method of instruction, now employed in all leading American law schools, has been followed since the foundation of this School.

The excellence of this method rests upon the principle that in the law, as in every other intellectual field, the most efficient training and the highest scholarship come from an intensive study of the *primary* sources of knowledge. Both casebooks and textbooks are assigned for most courses; however, the textbook is designated for private study supplemental to the classroom use of the casebook, which is the chief instrument of instruction. The textbook outlines expert opinion *about* the law; the casebook presents the primary source of legal science, the *law itself,* in a carefully organized selection of authoritative and significant judicial decisions which reveal the law in action, the reasons for its rules, the spirit of its growth, the trends in its development, the whole living *ratio* of the judicial process in its constant search for objective justice.

By the case method of instruction, the student is trained in the science of the law, in the art of legal analysis, and in the solution of legal problems by the *same practical process* of reasoning and research which he must utilize in his subsequent legal career. He is given a rigorous training to enable him to analyze complicated facts, to evaluate the social problems involved, to discern therein the real issues of law, to discover the pertinent legal principles and standards, to find the applicable case and statute law, and to solve the legal problem by an accurate and logical use of principle and authority. All students are required to make diligent preparation of assigned work and to participate actively in the classroom discussion of cases and materials. They are encouraged to confer privately with members of the Faculty at all reasonable times.

## Morning and Evening Division

The study of law is a difficult and exacting pursuit of the gravest individual and social importance. Hence, it is the policy of the Boston College Law School to urge all candidates to enroll in the Morning Division which is designed for students who devote substantially all their working time to their studies. Classes in the Morning Division are conducted daily from Monday through Friday. The normal class load is thirteen hours per week. The course is three academic years.

For the benefit of those who find it impossible to give full time to the study of law, the School conducts an Evening Division which is substantially equivalent to the Morning Division in its program of instruction, the personnel of its instructors, the total number of class hours and credits, and the character and grading standards of its

examinations. To reduce transportation time and to conserve the maximum time for study and classroom preparation, classes in the Evening Division are concentrated on Monday, Wednesday and Friday evenings. The normal class load is nine hours per week. The course is four academic years.

An accelerated program will be instituted only if and when the operation of the Selective Service Act or the nature of the national emergency makes such a program advisable.

### Approval

The Boston College Law School is a member of the Association of American Law Schools. It is fully approved by the American Bar Association, and by the Board of Regents of the State of New York. These are the only recognized accrediting agencies for law schools in the United States.

## PRE-LEGAL STUDIES

The *minimum quantitative* requirement for admission to the Law School as a regular student and candidate for the degree of Bachelor of Laws is one-half the number of credits acceptable for a specific academic degree at an *approved* college or university. Credits earned in the armed forces must be evaluated and accepted by the approved college or university last attended or at which the applicant has done the major part of his collegiate work. If this evaluation is impossible, credits earned in the service will be evaluated by the College of Arts and Sciences of Boston College.

Specific pre-legal courses are not prescribed; and college courses which undertake to teach law expressly, such as "Business Law" or "Commercial Law" or "Corporation Law", are not advised. A sound pre-legal education should develop in the future law student a clear reasoning power, a faculty of accurate expression, a balance of judgment, and an ability to appreciate the moral, social and economic problems involved in the administration of justice in modern society.

For this purpose, a rigorous classical liberal arts program is suggested. In the choice of electives, the selection of professors is probably more important than the selection of courses. It is strongly advised that pre-legal students elect professors who exact a large volume of work and independent thinking from their classes. Elective courses may be profitably taken in accounting, in the fields of economics and sociology and in American and English constitutional history.

## THE LAW LIBRARY

The Law Library at present contains more than thirty thousand volumes and substantial additions are made each year. The Library contains several sets of the United States Reports, the Massachusetts Reports, the reports of the other New England States, the reports of substantially all other state courts of last resort, the entire National Reporter System, the Illinois Appellate Courts Reports, the English Reports Full Reprint, the Law Reports, the All England Law Reports, the Times Law Reports, and the Dominion Law Reports which contain reports of cases from all of the courts of Canada. The section of annotated reports includes such reports as the American Decisions, the American Reports, the American State Reports, the Lawyers' Reports Annotated, the American Law Reports, the American and English Annotated Cases, the English Ruling cases, and the Lawyers' Edition of the United States Supreme Court Reports.

In accordance with the development and increasing importance of public law in the United States, the Library contains a large section of public law materials, particularly the reports and decisions of administrative bodies, such as the Public Utilities Reports, the Decisions of the Commissioner of Patents, the reports of the Interstate Commerce Commission, the Federal Communications Commission, the Securities and Exchange Commission, the Board of Tax Appeals and the Tax Court, the National Labor Relations Board, the Massachusetts Appellate Tax Board, the Federal Trade Commission, the Federal Power Commission, the Comptroller General of the United States, the Attorney General, the Department of the Interior, Civil Aeronautics Board, the Court of Claims, and the Treasury Department. The publishers of the several loose-leaf services have placed further emphasis on the importance of this material by attempting to make available as rapidly as possible all current materials. By integrating the law and regulations with the administrative interpretations and decisions, all necessary information is gathered into one loose-leaf set on a given subject. The Library has among others, the Bureau of National Affairs' Labor Relations Reporter and the United States Law Week, Commerce Clearing House's Federal Tax Service, Federal Securities Law Service and the Congressional Index as well as Prentice-Hall's American Labor Cases, Corporation Service and the Wills, Estates and Trusts Service.

In its section of statutory material, the Library contains the United States Statutes at Large, the United States Code Annotated, the Massachusetts Statutes, the Annotated Laws of Massachusetts, the statutes of the other New England States, the statutes of a large number of other states, the Statutes at Large and the Public General Statutes of England, and Halsbury's Statutes of England.

The Library contains all current law journals and reviews, and a large section of treatises and text-books. The standard legal digests and encyclopedias are available, such as the American Digest, the Supreme Court Digest, Cyclopedia of Law and Procedure, Ruling Case Law, Corpus Juris and Corpus Juris Secundum, American Jurisprudence, the Massachusetts Digest, the Federal Digest, the English and Empire Digest, Words and Phrases, Halsbury's Laws of England and the Canadian Abridgment. The Library is a depository of the works on International Peace of the Carnegie Foundation for International Peace.

The Law Library is supervised by a full-time librarian and a staff of assistants. It is open for the use of students from 9:00 a.m. to 10:00 p.m., Mondays through Fridays; from 9:00 a.m. to 5:00 p.m. on Saturdays; and from 2:00 p.m. to 6:00 p.m. on Sundays.

### The James B. Carroll Reading Room

Additional library facilities are available to the students of the Boston College Law School through the generosity of the late Mrs. Mary E. Carroll of Springfield, Massachusetts, who donated to the School the entire personal law library of her husband, the Hon. James B. Carroll, former Associate Justice of the Supreme Judicial Court of Massachusetts. This large collection, valuable for its contents and its memories, is shelved in a special section of the main Law Library designated as the James B. Carroll Reading Room. A large oil painting of the late Mr. Justice Carroll is enshrined in the midst of the books which he used so skillfully and devotedly during his seventeen years of eminent public service on the supreme judicial tribunal of Massachusetts.

In addition to the Law School Library, the University Library of Boston College, which is situated on the campus at University Heights and contains more than two hundred thousand volumes, is available to the students of the Law School. Students have easy access to the world-famous Public Library of the City of Boston, which contains more than two million volumes, and to the Massachusetts State Library of more than six hundred thousand volumes.

## THE LAW CLUBS

The Law Clubs and the Bostonia Competition provide a most important supplement to the formal academic instruction of the Boston College Law School. The purpose of the Law Clubs is to give the student practical instruction and experience in the analysis of legal problems, in the use of law books and legal research, in brief writing, and in the preparation and presentation of cases before appellate courts.

Students participating in law club work are divided into small voluntary groups of eight comprising the various law clubs. Although membership is voluntary, all students are encouraged to take part because of the valuable training and experience derived from the activities of the clubs. Practicing attorneys are appointed as Law Club Instructors, whose function is to guide and to criticize the work of club members.

Cases of varying difficulty and complexity are assigned to the different clubs according to the amount of formal instruction already received by the members of the particular clubs. The assigned problem is analyzed, briefs are prepared, and the case is argued on an intra-club basis before the Law Club Instructor. Subsequently, the cases are prepared and argued on an inter-club basis before courts composed of Law Club Instructors and members of the Law Faculty. At the conclusion of each inter-club argument the court delivers a criticism and appraisal of the preparation, the briefs, and the argumentation of the case. Outstanding law club work is officially noted on the students' academic record.

### The Bostonia Competition

The assignment of cases to the various law clubs is arranged so that the inter-club arguments form a competitive scheme which by a process of elimination, culminates in the final argument of the Bostonia Competition. Each year the final argument of the Bostonia Competition is conducted in public before a court composed of Justices of the State and Federal Courts.

Students who argue cases in the quarter-finals, the semi-finals, and in the final argument of the Bostonia Competition have the fact honorably noted in their official scholastic records.

UNIVERSITY HEIGHTS— MAIN ENTRANCE

## THE STUDENT COUNCIL

The Student Council affords a ready means of contact between the student body, the Alumni and the Faculty of the Law School. It provides an opportunity for the expression of student opinion, and for consultation with the Dean and Faculty on all matters affecting the interests and welfare of the student body. The membership of the Student Council is determined partly by election and partly by academic standing, being composed of the president and highest ranking student in each class. If the president of a class is also its highest ranking student, the second ranking student is appointed to the Student Council.

## THE NISI PRIUS CLUB

The Nisi Prius Club is an informal organization, under the direction of a member of the Faculty, which supplements formal classroom instruction by providing a forum for the discussion of the law in action. Bi-monthly meetings are conducted at which addresses are delivered by members of the judiciary, administrative officials, and practicing attorneys in specialized fields. Particular attention is devoted to the practice and procedure of courts and administrative agencies. An open discussion period follows each address. Membership in the Club is open to students of all classes.

## THE SAINT THOMAS MORE SOCIETY

The Saint Thomas More Society is a voluntary organization devoted to Catholic activities and the study of the interrelation of the civil law and Catholic principles. The Society conducts an annual retreat and sponsors five communion breakfasts during the academic year. The breakfasts are featured by an informal talk and open discussion period on Catholic aspects of legal problems. Membership in the Society is open to all students.

## ADMISSION REQUIREMENTS

Applicants for admission to the Boston College Law School as *regular students,* candidates for the degree of Bachelor of Laws, must possess a bachelor's degree from an *approved* college or university; or, at the minimum, must have completed:

*Quantitatively,* one-half the credits acceptable by an approved college or university for a specific academic degree; *qualitatively,* such credits must have been earned with a grade average, based upon all work undertaken, at least equal to the average required for such degree.

### Special Students

A limited number of applicants, who cannot meet the requirements for admission as regular students, may be accepted as *special students.* The category of special students is *not* designed for applicants whose collegiate work is qualitatively unsatisfactory. Applicants for admission as special students must present substantial evidence that, by reason of experience and achievement, their informal education has equipped them adequately to pursue the study of law. Special students must take the regular law course under the same standards and conditions as regular students; upon the successful completion of the course, they are awarded the degree of Bachelor of Laws.

### Auditors

A limited number of applicants, who do not wish to study for a degree, but who desire to enroll in specific courses may be admitted as *auditors.* Applicants for admission as auditors must present evidence of their capacity to pursue such courses with profit. Auditors must prepare and participate in classroom discussions; they are not required to take examinations, but may elect to do so. Normally, credit will not be certified for such work.

### Advanced Standing

An applicant qualified for admission as a regular or special student, who has satisfactorily completed part of his law course in another law school, approved by the Association of American Law Schools or by the American Bar Association, may be admitted to upper classes with *advanced* standing. The amount of credit granted for such previous work is discretionary with the Committee on Admissions. At least two complete semesters will be required in residence at Boston College immediately preceding the award of a degree.

## ADMISSION PROCEDURE

Applicants for admission to the Boston College Law School should communicate with the Secretary, Boston College Law School, 18 Tremont Street, Boston 8, Massachusetts. Official application forms and any desired information concerning admission requirements or procedure will be furnished. Application must be made in writing upon the official form; and, as noted therein:

1. Official transcripts of *all* collegiate, graduate and professional study must be sent directly to the Registrar of the Boston College Law School by the registrars of the institutions in which such work has been done.

2. Letters of recommendation concerning the applicant must be sent directly to the Registrar of the Boston College Law School by three responsible persons, not relatives and preferably attorneys in practice.

3. An application fee of five dollars ($5.00) must be sent to the Registrar, in the form of a check or money order payable to the order of the Boston College Law School. This application fee will be retained if the application is accepted; it will be refunded if the application is rejected.

When the completed application form, *all* requisite transcripts, letters of recommendation, and the application fee have been received, the applicant will be advised by mail of the decision upon his application. In doubtful cases, a personal interview may be required by the Committee on Admissions.

### Registration

Successful applicants must register personally in the Registrar's Office before or during the regular registration period indicated in the current Law School Bulletin. No registration fee is charged for *timely* registration; but, if an applicant or student is permitted to register after the regular registration period, he will be charged a *late* registration fee of five dollars ($5.00). Veterans entitled to study under the terms of Public Law 16 or 346 are not required to pay tuition or fees (except the application fee as in 3 above) in advance; however, to take advantage of this privilege, they must file their certificates of eligibility *before* registration. As a means of identification, particularly for placement purposes, each applicant is required to present, at the time of registration, a recent unmounted passport-size photograph.

## GRADING SYSTEM

Academic standing is determined by written examinations conducted at the conclusion of each course. The quantitative unit of credit is the semester hour, which is equivalent to one hour of class work per week for one semester of not less than sixteen weeks duration. The qualitative standard determining academic standing, advancement and graduation, is the *grade quotient* as explained below.

Beginning with the class which entered in September, 1950, academic achievement in each course is indicated by the following grades, to which are assigned the following *point values* per semester hour:

| | | | |
|---|---|---|---|
| A+ = 10 | B+ = 7 | C+ = 4 | F = 0 |
| A = 9 | B = 6 | C = 3 | |
| A— = 8 | B— = 5 | D = 2 | P = X-1 |

The point value of the grade attained in each course is multiplied by the number of semester hours devoted to the course, the result indicating the number of *grade points* earned in the course. For any given period of time, academic standing is determined by dividing the total number of grade points earned during the period by the total number of semester hours undertaken. This result is the grade quotient, which is *cumulative* throughout the student's law school career.

Grade C indicates a satisfactory pass, grade D a low pass, and grade F a failure. The symbol P indicates a passing grade in a course originally failed: its value (X-1) is one point less than the value of the grade (X) attained in the re-examination. Thus, *in a re-examination,* D=1, C=2, C+=3, and so forth. A student with an F grade, if permitted to remain in the School, has the privilege of taking the *next* regular examination in the course. If this privilege is not exercised, or if the re-examination is failed, the original F becomes permanent. A student exercising the re-examination privilege must fulfill the current examination requirements of the course. Special examinations are never given, except when a course is discontinued or when no regular examination is scheduled prior to graduation.

For advancement with satisfactory standing, and for graduation, the student must earn, on the basis of *all* work undertaken, a cumulative grade quotient of at least 3.0—which is the equivalent of a general weighted average of C. The cumulative grade quotient, rather than the individual course grades, is the critical standard determining academic standing.

### Academic Standing

The general academic standing of a student, at any given time, is determined by his cumulative grade quotient as follows:

Above 6.9 — *summa cum laude*
6.6 to 6.9 — *magna cum laude*
6.0 to 6.5 — *cum laude*
5.0 to 5.9 — *Dean's list*
3.0 to 4.9 — *satisfactory*
Below 3.0 — *deficient*

A student with deficient academic standing, if permitted to continue in the School, is automatically and without official notification *on probation.* Whenever, after any examination period, a student's academic record, in the judgment of the Faculty, raises substantial doubt as to his ability to complete the entire law course with a cumulative grade quotient of 3.0, he may be *advised to withdraw;* whenever a student's academic record, in the judgment of the Faculty, warrants the conclusion that he cannot complete his entire law course with a cumulative grade quotient of 3.0, he will be officially *excluded for failure to attain or maintain the required grade quotient.*

A student who has been excluded from the School because of a deficient grade quotient has the privilege of *one* written petition to the Faculty for reinstatement. The purpose of this privilege is solely to provide the excluded student with an opportunity to present to the Faculty specific facts, not contained in the academic record, which rebut the presumption of the record. Reinstatement is never granted unless the written petition convinces the Faculty that extraordinary circumstances have deprived the student of a fair and reasonable opportunity to prepare for the examinations which caused his exclusion. Reinstatement, if granted, will be on terms appropriate to each case. If the terms of reinstatement provide for the repeating of an academic year, the grades earned in such repetition will be substituted *in toto* for the grades earned the previous year.

Regular attendance and diligent preparation of all assigned work is required. For excessive absences or inadequate preparation of class work, students may be excluded from the School for unsatisfactory application. Law students may not register in any other department of Boston College, or in any other college or university, without the written consent of the Dean of the Law School.

## DEGREE REQUIREMENTS

The Trustees of Boston College confer the degree of Bachelor of Laws upon candidates recommended by the Faculty of the Law School. To merit such recommendation candidates must complete the entire law course, as prescribed by the Faculty and outlined in the Program of Instruction, with a minimum of seventy-six (76) semester hours taken for credit and with a cumulative grade quotient, based upon *all* work undertaken, of at least 3.0.

All candidates for the degree of Bachelor of Laws must follow the prescribed schedule of courses and must carry a full program during the regular academic year. This requirement may be varied, in the discretion of the Dean, but only for good cause presented in writing. Courses taken in the Summer Session will not ordinarily be considered good cause for decreasing the required number of credit hours prescribed for the regular academic year.

The minimum period of required residence for the degree of Bachelor of Laws is three years (six full semesters) in the Morning Division, and four years (eight full semesters) in the Evening Division. Students admitted with advanced standing to upper classes must complete at least two full semesters in residence at Boston College immediately preceding the award of a degree.

Leave of absence from the Law School, with the right to re-enter and resume candidacy for a degree, will be granted only for good cause presented in writing to the Dean. A student who withdraws from the School, without leave of absence from the Dean, may be re-admitted to the School only upon written petition to, and under the terms imposed by, the Faculty. Except for extraordinary reasons, approved in each case by the Faculty, all students must complete the requirements for the degree of Bachelor of Laws within four years from the date of enrollment in the Morning Division, and within five years from the date of enrollment in the Evening Division.

A student may not transfer from the Morning to the Evening Division, or vice versa, except for good cause presented in writing and approved by the Dean. Students who make such a transfer are cautioned that they thereby become *irregular* students; as such, they cannot be given any guarantee of the availability of courses to enable them to

graduate within a specific time. Applicants for admission are cautioned that the program of studies in the Morning Division demands ***full-time*** study; the Evening Division is conducted for the benefit of those who find it necessary to engage in outside employment.

### Honors

The following honors are awarded with the degree of Bachelor of Laws: *cum laude,* to student compiling a grade quotient of 6.0 to 6.5; *magna cum laude,* to students compiling a grade quotient of 6.6 to 6.9; *summa cum laude,* to students compiling a grade quotient above 6.9. Grade quotient requirements for honors may be modified, in the discretion of the Faculty, by consideration given for outstanding achievement in law club work.

The Law Faculty reserves the right to change the requirements for admission, the program of instruction, the requirements for degrees and honors, and all regulations affecting the student body, whenever such changes are deemed necessary or advisable. Such changes may be made applicable to students already enrolled in the School.

### The Summer Session

The Law School conducts an eight-week Summer Session each year. Students are encouraged to broaden the scope of their legal education by taking a partial or a full (three course) program in the Summer Session. Such optional courses will not, however, accelerate the date of graduation; and they will not normally lessen the class load during the regular school year. Credits and grades received in summer courses will be integrated with the credits and grades of the previous school year in the determination of academic standing. Students in good academic standing at other *approved* law schools are welcome to enroll for summer courses at Boston College.

### Graduate Law Courses

Courses leading to the degrees of Master of Laws and Doctor of Juridical Science have not yet been offered in the Boston College Law School. It is planned, however, to inaugurate such graduate courses as soon as the proposed new Law School Building is ready for occupancy. It is hoped that graduate students will be admitted in September, 1952. The program of graduate studies, admission and degree requirements, will be published later in this Bulletin.

## PROGRAM OF INSTRUCTION

### Morning Division

| *First Semester* | *Hours* | *Second Semester* | *Hours* | *Credits* |
|---|---|---|---|---|
| | | **First Year** | | |
| Contracts | 3 | Contracts | 3 | 6 |
| Crimes | 2 | Crimes | 2 | 4 |
| Property | 3 | Property | 2 | 5 |
| Remedies | 2 | Remedies | 2 | 4 |
| Torts | 3 | Torts | 3 | 6 |
| Legal Method | (2) | Agency | 2 | 2 |
| | 13 | | 14 | 27 |
| | | **Second Year** | | |
| Constitutional Law | 2 | Constitutional Law | 2 | 4 |
| Equity | 3 | Equity | 2 | 5 |
| Wills and Trusts | 2 | Wills and Trusts | 3 | 5 |
| Bills and Notes | 3 | Sales | 3 | 6 |
| Future Interests | 3 | Security | 3 | 6 |
| | 13 | | 13 | 26 |
| | | **Third Year** | | |
| Business Associations | 3 | Business Associations | 2 | 5 |
| Conflict of Laws | 2 | Conflict of Laws | 2 | 4 |
| Evidence | 2 | Evidence | 2 | 4 |
| Elective | 3 | Jurisprudence | 2 | 5 |
| Elective | 3 | Elective | 3 | 6 |
| | 13 | | 11 | 24 |
| | | | Total | 77 |

### Elective Courses

Administrative Law
Bankruptcy
Comparative Law
Corporate Finance
Damages
Domestic Relations
Equity Practice
Federal Jurisdiction
Insurance
International Law
Labor Law
Legal Accounting
Legislation
Municipal Corporations
Public Utilities
Taxation
Trade Regulation
Workmen's Compensation

## PROGRAM OF INSTRUCTION

### Evening Division

| *First Semester* | *Hours* | *Second Semester* | *Hours* | *Credits* |
|---|---|---|---|---|
| | | **First Year** | | |
| Contracts | 3 | Contracts | 2 | 6* |
| Crimes | 2 | Crimes | 2 | 4 |
| Remedies | 2 | Remedies | 2 | 4 |
| Torts | 2 | Torts | 3 | 5 |
| Legal Method | (2) | | | |
| | 9 | | 9 | 19 |
| | | **Second Year** | | |
| Property | 2 | Property | 2 | 5* |
| Equity | 2 | Equity | 2 | 4 |
| Wills and Trusts | 2 | Wills and Trusts | 2 | 4 |
| Bills and Notes | 3 | Sales | 3 | 6 |
| | 9 | | 9 | 19 |
| | | **Third Year** | | |
| Constitutional Law | 2 | Constitutional Law | 2 | 5* |
| Evidence | 2 | Evidence | 2 | 4 |
| Security | 3 | Jurisprudence | 2 | 5 |
| Elective | 2 | Elective | 3 | 5 |
| | 9 | | 9 | 19 |
| | | **Fourth Year** | | |
| Business Associations | 2 | Business Associations | 2 | 5* |
| Conflict of Laws | 2 | Conflict of Laws | 2 | 4 |
| Future Interests | 3 | Elective | 2 | 5 |
| Elective | 2 | Elective | 3 | 5 |
| | 9 | | 9 | 19 |
| | | | Total | 76 |

*The Evening Division begins one week earlier in the Fall and ends one week later in the Spring than the Morning Division. Hence, the additional two weeks (eighteen class hours) each year are reflected in the credits by the addition of one semester hour of credit to the courses marked above with an asterisk.

## EXPENSES

All tuition and fees for each semester or summer session are payable *in advance* at the time of registration,—except in the case of veterans who have presented, *prior to registration,* certificates of eligibility to study under the benefits of Public Law 16 or 346. Students may not register or attend classes until such advance payment has been made, certificate of eligibility has been filed, or special written arrangements have been made with the Treasurer of Boston College.

### Tuition

*The Regular School Year*: Tuition in the Morning Division is $400 per annum; in the Evening Division, $300 per annum; one-half the annual tuition is payable in advance of each semester at the time of registration. *The Summer Session*: Tuition for the full program of three courses in the Summer Session is $100 payable in advance at the time of registration. The tuition rate for a partial program, at any time of the year, is $20 per semester hour.

### Fees

*Ordinary Fees*: The application fee of $5, payable with the formal application for admission, is refunded if the application is rejected. The graduation fee of $20, payable at the time of registration for the final semester, is refunded if the student is not graduated. The library fee of $5 per semester, and $3 per Summer Session, payable in advance at the time of registration, is not refundable. There is no fee for *timely* registration and there are no other ordinary fees charged in the School.

*Extraordinary Fees*: A student permitted to register after the regular registration period indicated in this Bulletin will be charged a *late* registration fee of $5. A student permitted to take a delayed examination or a re-examination will be charged a fee of $5 per examination. One official transcript of academic record will be issued without cost; a fee of $1 per transcript will be charged for additional copies. There are no other fees charged in the School.

*Method of Payment*: Payment of all tuition and ordinary fees must be made by check or money order payable to the Boston College Law School. Checks and money orders should be drawn in the exact amount; the Bursar cannot cash student checks.

### Withdrawals

Students who are drafted or recalled into the armed forces will be given a full refund of tuition for any uncompleted and uncredited

semester or summer session. If a student is excluded from the School for a deficient grade quotient, a refund will be made of all tuition and fees for courses undertaken after the examinations upon which the exclusion was based. If a student gives written notice of withdrawal for other causes before the expiration of the first two weeks of class, one-half the tuition will be refunded; if the withdrawal occurs after the first two weeks of class, tuition will not be refunded—except in deserving cases of hardship upon written request to the Trustees of Boston College. The Trustees of Boston College reserve the right to change the rate of tuition and fees whenever such change is deemed necessary or advisable; such changes may be made applicable to students already enrolled in the School.

## SCHOLARSHIPS

Applications for scholarship aid should be made in writing prior to May 15 preceding the scholastic year for which the aid is requested. Unless otherwise set out in the terms of a particular trust, all scholarships in the Boston College Law School are awarded upon the dual basis of academic ability and financial need. At present the following scholarships are available:

The *John B. Creeden, S.J., Scholarships,* established by the Trustees of Boston College in memory of the eminent Jesuit educator, former President of Georgetown University, whose energy and foresight resulted in the foundation of the Boston College Law School. These are four scholarships, two full and two one-half scholarships, available to outstanding graduates of Boston College and Holy Cross College. Beneficiaries must remain on the Dean's list to retain these scholarships.

The *Edmund Fabian O'Connell Scholarship,* in the principal sum of $8000.00, established in 1946 by Patrick A. O'Connell of Boston, in memory of his son, Edmund Fabian O'Connell.

The *University Scholarships,* of varying amounts, made available from time to time by the Trustees of Boston College, from scholarship funds applicable to students of the various schools of the University.

In addition to scholarship assistance, there are a limited number of part-time positions, as Library Assistants, available to deserving students.

## Housing

The Bursar of the Law School maintains a list of private homes in which rooming facilities are available for students of the Boston College Law School.

## DESCRIPTION OF COURSES

*Casebooks and textbooks subject to change*

### Administrative Law. *Three semester hours.*

Administrative tribunals in the present political and social order. Rule making powers. Procedure: right to notice; necessity, form, content, and service of pleadings. Conduct of hearings and procedural safeguards against abuse from administrative action. Impartiality, right to appear, issuance of subpoenas, admissibility of evidence, official notice, and the examination of witnesses. Necessity and adequacy of findings of fact. Methods and scope of judicial review. The Administrative Procedure Act and pertinent state statutes.

*Casebook*: Gellhorn, *Administrative Law—Cases and Comment.*
*Textbook*: Landis, *The Administrative Process;* Final Report of the Attorney General's Committee on Administrative Procedure.

### Agency. *Two semester hours.*

Agency distinguished from various other legal relationships. Power of an agent to bind his principal in contracts with third parties. Liability of a principal for the torts of his agents or servants. Notice, ratification, and termination of the agency relationship. The mutual rights and obligations of the principal and agent.

*Casebook*: Mechem, *Cases on Agency* (3rd ed).
*Textbook*: *Restatement of the Law of Agency.*

### Bankruptcy. *Two semester hours.*

The constitutionality of the Bankruptcy Act and its effect on state insolvency laws. Territorial jurisdiction. Who may become bankrupts. Prerequisites to adjudication. Voluntary and involuntary bankruptcy. Insolvency, the amount of indebtedness, petitioning creditors, acts of bankruptcy. Administration, appointment of receivers, provable claims, powers and duties of trustees, exemptions. Discharge: general jurisdiction, conditions governing the granting, denial or revocation of discharge. The new bankruptcy techniques.

*Casebook*: Hanna and MacLachlan, *Cases on Creditors' Rights* (4th ed).
*Textbook*: Hanna and MacLachlan, *Bankruptcy Act of* 1898 *as Amended* (2nd ed).

### Bills and Notes. *Three semester hours.*

The formal requisites of negotiability; forms of acceptance, general, virtual, constructive and qualified; presentment for acceptance; delivery of complete and incomplete instruments. Consideration, transfer and negotiation; forms of indorsement; warranties of indorsers. The rights of holders and of holders in due course. Liability of the parties. Accommodation paper and liability of the parties thereto. Alteration

of instruments, wrongful filling in of blanks, and the effect of forged indorsements. Real and personal defences. Presentment for payment, notice of dishonor, protest, waiver. Discharge.

*Casebook*: Aigler, *Cases on Bills and Notes.*
*Textbook*: Britton, *Bills and Notes.*

## Business Associations. *Five semester hours.*

The first part of this course treats primarily of partnerships, but also of other unincorporated associations, such as joint stock companies, business trusts and limited partnerships; the formation of partnerships, partnership property distinguished from separate property and a partner's interest therein, assignment of a partner's interests, remedies of a separate creditor, liability of firm for partner's acts, partnership obligations and enforcement thereof, rights of partners inter se, dissolution and settlement of partnership affairs. The second and major part of the course deals with business corporations; their organization and promotion; corporate powers, distribution between shareholders, directors and officers, mode of exercising same; voting trusts; duties of directors, remedies available to shareholders for enforcement of same; creation, maintenance, decrease and increase of corporate capital.

*Casebook*: Crane and Magruder, *Partnership;*
Dodd and Baker, *Business Associations.*
*Textbook*: Crane, *Partnerships;* Ballantine on *Corporations.*

## Comparative Law. *Two semester hours.*

A comparative study of the Canon Law and the Anglo-American law of marriage. Formal requirements; impediments, diriment and impedient; matrimonial consent, mistake, fraud, duress. Effect of the matrimonial contract and stability of the marriage bond. The Pauline Privilege and the matrimonium non consummatum. Annulment, separation, divorce, convalidation. Canonical courts and procedure. Recourse to civil courts.

*Casebook*: Mimeographed material.
*Textbook*: *Codex Juris Canonici.*

## Conflict of Laws. *Four semester hours.*

The problem of determining the law applicable to juristic situations having contacts with more than one state or country; domicile; an examination of the bases of jurisdiction of states and of courts; the nature, obligation, effect, recognition and enforcement of foreign judgments; the choice of law rules applied with reference to torts, workman's compensation, contracts, property, marriage and divorce, and problems of status; the use of the internal law of the forum; the source of rules in the Conflict of law, and the influence of the Constitution on conflict of laws problems; substance and procedure; jurisdiction to tax; the administration of estates.

*Casebook*: Cheatham, Dowling, Goodrich, and Griswold, *Conflict of Laws* (2nd ed. with suppl.).
*Textbook*: *Restatement of Conflict of Laws.*

### Constitutional Law. *Four semester hours.*

The doctrine of judicial review of legislation. Reciprocal immunities of the federal and state governments. Express and implied powers of the federal government. The commerce clause as a source of federal power and as a limitation upon the power of the states. A study of the constitutional provisions in aid of individual rights and privileges, particularly the due process clause and the equal protection clause.

*Casebook*: Dodds, *Cases on Constitutional Law* (3rd ed).

### Contracts. *Six semester hours.*

The origin and development of the contractural concept. The formal contract and its present status in the law. Simple contracts and their fundamental elements: the offer, acceptance and consideration. The rights and obligations of third parties to contracts; third party beneficiary contracts; assignments. The scope and meaning of contracts. Performance of contracts, express and implied conditions, impossibility of performance. Discharge of contracts, novation, release, accord and satisfaction. Illegal contracts. The Statute of Frauds.

*Casebook*: Williston, *Cases on Contracts* (4th ed).
*Textbook*: *Restatement of the Law of Contracts.*

### Corporate Finance. *Three semester hours.*

Forms of business organization, promotion and underwriting. Capitalization of the corporation, the financial plan. Public regulation of security issues. Capital stock, classes of stock and rights of the classes. Principles of borrowing, secured borrowing, bonds, notes, etc. Conversion, refunding and redemption of bonded indebtedness. Surplus and dividend policies. The management of income and conservation of working capital. Causes of business failure. The expansion, consolidation, merger and reorganization of corporations.

*Casebook*: Berle and Magill, *Cases and Materials on Corporation Finance.*
*Textbook*: Gerstenberg, *Financial Organization and Management.*

### Crimes. *Three semester hours.*

The nature and sources of criminal law. Elements of the crime; the act and intent, general and specific, and the concurrence of act and intent. Specific crimes; assault, battery, rape, murder and manslaughter; larceny, embezzlement, robbery, burglary, arson, and malicious mischief. The general principles of criminal responsibility: Justification and excuse, mistake, consent, entrapment, condonation, necessity, compulsion, coverture, infancy, insanity, intoxication. Inchoate crimes; conspiracy, attempt, solicitation. Parties in crime.

*Casebook*: Hall, *Cases on Criminal Law and Procedure.*
*Textbook*: Clark and Marshall, *Crimes* (4th ed).

**Damages.** *Two semester hours.*

The rules and standards applicable generally: value, interest, expenses of litigation, avoidable consequences. Damages in tort actions; injuries to the person, wrongful death, defamation and business disparagement, deceit, exemplary damages, injuries to chattels and to land. Damages for breach of contract, restriction to foreseeable losses, loss of future performance, liquidated damages, employee's action for wrongful discharge, construction contracts, land sale contracts. Procedural aspects, assessment of damages, pleading, proof and trial.

*Casebook*: McCormick, *Cases and Materials on Damages.*
*Textbook*: McCormick, *Damages.*

**Domestic Relations.** *Two semester hours.*

A study of the civil law of persons and domestic relations at common law and under modern statutes. The laws concerning marriage and divorce, separation and annulment. The husband and wife relationship; and its effect upon property, contracts, torts and crimes of husband and wife. The parent and child relationship; infants and adoptions; effect upon property, contracts and torts. The rights and obligations of Catholic lawyers and judges respecting civil separation, divorce and annulment.

*Casebook*: Madden and Compton, *Cases on Domestic Relations.*
*Textbook*: Madden, *Domestic Relations;* mimeographed materials.

**Equity.** *Five semester hours.*

The historical development of equity; powers in personam and in rem. Decrees for conveyance of foreign land; injunctions against foreign suits; decrees requiring action outside the jurisdiction; injunctions against nuisances; statutory jurisdiction to enjoin crime. Specific performance of contracts; affirmative contracts; negative covenants; damages in addition to or in lieu of specific performance; relief for and against transferees; equitable servitudes. Consequences of right to specific performance; plaintiff's default, partial performance with compensation; Statute of frauds; laches and consideration.

*Casebook*: Chaffee and Simpson, *Cases on Equity* (2nd ed).
*Textbook*: Walsh, *Treatise on Equity.*

**Equity Pleading and Practice.** *Three semester hours.*

Jurisdiction and venue, general and statutory; essentials of the bill; particular suits, including equitable replevin, accounting contribution, creditors' bills and fraudulent conveyance; parties necessary and proper; cross bills, demurrers; pleas and answers; master's report, findings of the court, jury trial; preliminary, interlocutory and final decrees; enforcement. Extent and methods of appellate review. State and federal courts; removal of causes; federal jurisdiction.

*Casebook*: to be announced.
*Textbook*: Mimeographed materials.

**Evidence.** *Four semester hours.*

The law regulating the examination and privileges of witnesses and the competency of testimony; evidentiary problems presented by remote and prejudicial evidence; the general nature of hearsay evidence, the hearsay rule and exceptions thereto; principles relating to writings, their authenticity, authority, and contents; the introduction of extrinsic evidence to modify the legal effects of writings; the parol evidence rule and the sources of interpretative evidence.

*Casebook*: Morgan and Maguire, *Cases on Evidence*, (2nd ed).
*Textbook*: McKelvey, *Evidence*.

**Federal Jurisdiction and Procedure.** *Three semester hours.*

The constitutional limits of federal judicial power. The law applied in federal courts. The jurisdiction of federal district courts. Procedure under the Federal Rules of Civil Procedure; under the Federal Rules of Criminal Procedure. Concurrent jurisdiction of the federal and state courts. The jurisdiction of the federal circuit courts of appeal. The original and appellate jurisdiction of the Supreme Court of the United States.

*Casebook*: McCormick and Chadbourne, *Cases on Federal Jurisdiction*.
*Textbook*: The *Federal Rules of Civil Procedure*; and the *Federal Rules of Criminal Procedure*.

**Future Interests.** *Three semester hours.*

Reversions, remainders and executory interests at common law and under modern legislation. The creation and execution of powers of appointment. The construction of limitations, particularly of class gifts. The nature and application of the rule against remotely contingent interests, and related rules.

*Casebook*: Simes, *Cases on Future Interests*.
*Textbook*: Newhall, *Future Interests and the Rule Against Perpetuities*.

**Insurance.** *Two semester hours.*

This course deals with a consideration, in outline form, of the nature of the various types of insurance carriers, both mutual and entrepreneur, with some study of the case law on fraternal benefit societies. State supervision and control of the insurance business, and its constitutional limitations. The nature of the insurance contract; the legal requirement of an insurable interest in the insurance of property and of persons; the measure of indemnity. Exceptions to the risk implied in law and in fact; the basic law on warranties, representations, and concealment; the statutory modifications thereof, and the case law under such statutes.

*Casebook*: Patterson, *Cases on Insurance* (2nd ed).
*Textbook*: Vance, *Insurance* (3rd ed).

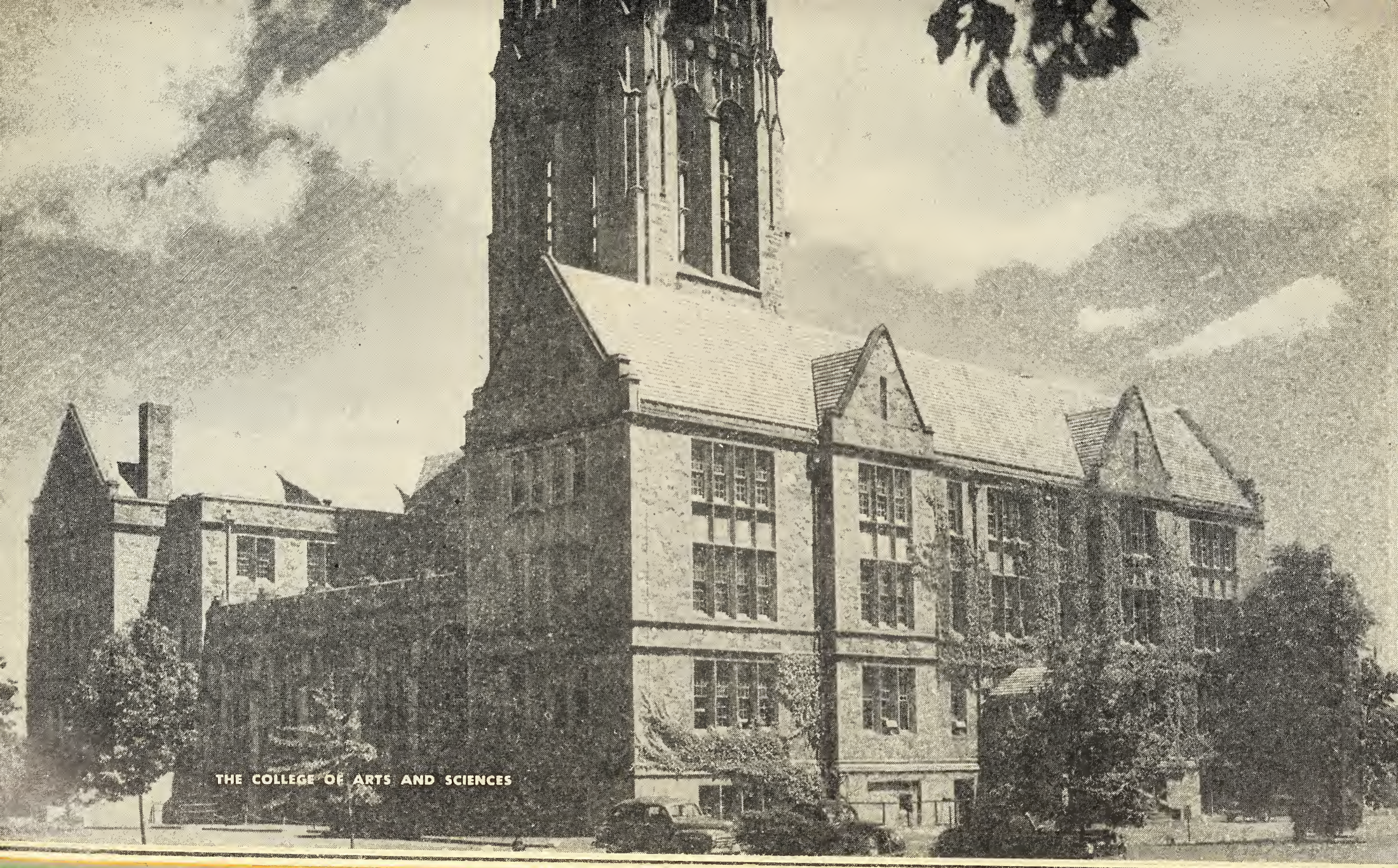

THE COLLEGE OF ARTS AND SCIENCES

**International Law.** *Two semester hours.*

The nature of international law; recognition of states and governments; nationality; territory; jurisdiction of states; diplomatic intercourse; treaties; pacific settlement of international disputes; war in international relations.

*Casebook*: To be announced.
*Textbook*: To be announced.

**Jurisprudence I.** *Two semester hours.*

A fundamental course in the philosophy of law, designed for students whose pre-legal education does not include the course in neo-scholastic philosophy. An investigation into the *ultima ratio* of civil law, as expounded in the philosophy of the Natural Law. The origin, nature, end and divisions of laws, rights and obligations. The existence and extent of inalienable rights. The source, purpose and limitations of civil authority.

*Textbook*: To be announced; mimeographed materials.

**Jurisprudence II.** *Three semester hours.*

An advanced course in the philosophy of law, designed for those students who have completed Jurisprudence I or whose pre-legal education includes the course in neo-scholastic philosophy. A further investigation into the *ultima ratio* of civil law, with emphasis upon various theories opposed to the philosophy of the Natural Law. Historical, Analytical and Sociological jurisprudence. The effect of Utilitarianism, Empiricism, Materialism, Pragmaticism, Realism and Totalitarianism upon current philosophies of law.

*Textbook*: To be announced; mimeographed materials.

**Labor Law.** *Three semester hours.*

The historical background and the general theories of English and American trade unionism. Inducing breach of contract or the termination of the employment relationship; the justification theory at common law; anti-union contracts, the effect thereon of state and federal legislation. Picketing and the control thereof by police administration, ordinance and statute; control by injunction, and the limitations thereon by state and federal legislation. The ends for which men may strike; closed shops; fines and penalties. Primary and secondary boycotts at common law, and under modern legislation. Trade agreements. Federal intervention under the Sherman, Clayton, Norris-LaGuardia, and National Labor Relations Acts.

*Casebook*: Landis and Manoff, *Cases on Labor Law* (2nd ed).
*Textbook*: Encyclicals, *Rerum Novarum and Quadragesimo Anno.*

**Landlord and Tenant.** *Two semester hours.*

General characteristics of leases; the nature of the lessee's property interest. Creation of leases and the effect of the Statute of Frauds. Possession and the

extent of the lessee's rights. Interference with the possessory rights of the tenant. Transfers of interests by lessor and lessee. Devolution of covenants. The nature of rent and the remedies available to enforce the obligation to pay it. Federal and state legislation and regulations concerning maximum rents. Covenants to pay taxes and assessments, and to make repairs. Termination of the tenance and its effect.

*Casebook*: Jacobs, *Cases on Landlord and Tenant* (2nd ed).
*Textbook*: To be announced.

### Legal Accounting. *Two semester hours.*

Principles and procedures frequently met in business law, especially in taxation. Problems in the sole proprietorship, partnership, corporation. Cash and accrual methods; assets, liabilities, income and expense; preparation and interpretation of statements; valuation of assets; capital and revenue charges. Partnership contributions, profit and loss, distribution and dissolution. Capital stock and bonds, dividends and reserves, surplus analysis, consolidated statements of parent and subsidiary corporations.

*Textbook*: Finney, *Introduction to Principles of Accounting* (rev. ed).

### Legal Method. *Two semester hours.*

An introduction to the judicial process, comprising brief history of common law procedure and organization of the court system. Analysis of the manner of reading cases, case briefing, precise evaluation of the rule of a case, and the rule of stare decisis. Legal bibliography and the use of law books. Introduction to the technique of legal writing including legal memoranda, briefs and case criticism.

*Textbook*: Mimeographed materials.

### Legislation. *Two semester hours.*

The background and development of legislation. Constitutional conventions resolutions and resolves; initiative and referendum. Special and local legislation. Province and subject matter of legislation. The drafting of laws: the title, preamble, enacting clause, definition and interpretation clauses. The language of statutes: vague and general terms, clauses as to severance, exceptions and provisos. Interpretation of statutes. The time of taking effect of statutes; emergency clauses. Amendment, abrogation, and repeal.

*Casebook*: To be announced.
*Textbook*: Mimeographed materials.

### Massachusetts Practice. *Two semester hours (non-credit).*

Matters for consideration prior to commencement of civil actions; forms of actions; jurisdiction; venue; process; attachments; parties; the forms of pleadings, from declarations, answers, demurrers, etc., through motions to entry of final judgment; miscellaneous matters preliminary to trial, including interrogatories, notice to admit facts and the pre-trial system; and introduction to trial procedure.

*Textbook*: Rodman, *Massachusetts Procedural Forms.*

**Municipal Corporations.** *Two semester hours.*

The nature of municipal corporations as part of the present-day political society. The creation of municipal corporations and the problems of annexation and subdivision. Legislative control, and contrasting areas of home rule. Rule-making authority in ordinances and by-laws. Powers, express and implied, with particular emphasis on licensing and zoning. Contractual and tort liability of municipal corporations.

*Casebook*: Tooke and McIntyre, *Cases on Municipal Corporations.*
*Textbook*: To be announced.

**Property.** *Five semester hours.*

This course deals with personal property and real property with the exception of the more complex aspects of Future Interests. It covers the following topics: problems in possession including types of possession, bailments and remedies based on possession; gifts of personal property; bona fide purchasers of personal property; the recording system of land transfers, covenants for title, title insurance and title registration; historical background of the land law, estates, landlord and tenant; the land law prior to the Statute of Uses, the Statute of Uses and its effects, elementary aspects of Future Interests; the Statute of Frauds; controlling the use of land by legislation and by covenants; easements and rights incident to ownership of land.

*Casebook*: Casner and Leach, *Cases on Property* (rev. ed).
*Textbook*: Brown, *Personal Property;*
Moynihan, *Preliminary Survey of the Law of Real Property.*

**Public Utilities:** *Two semester hours.*

Common law concepts of business affected with a public interest. Emergence of state and federal commission form of control. An analysis of the Interstate Commerce Act, with emphasis on the shifting impact of judicial review on the rate-making process; methods of valuation and administrative control of the securities structure. Particular problems of integration under the Public Utility Holding Company Act.

*Casebook*: Robinson, *Cases on Public Utilities* (2nd ed).
*Textbook*: To be announced.

**Remedies.** *Four semester hours.*

The history and organization of the judicial system. Proceedings in an action at law. Forms of action; the pleadings; the validity and effect of judgments; jurisdiction over the person. Proceedings against property; proceedings in rem; attachment and garnishment. Trial and adjudication at law; trial by jury; non-suit; directed verdict; instructions to the jury; verdict; motions after verdict; default; judgment. Extraordinary legal remedies. The history of equity; development and classification of equity jurisdiction.

*Casebook*: Scott and Simpson, *Judicial Remedies;*
Keigwin, *Common Law Pleading.*
*Textbook*: Scott, *Fundamentals of Procedure in Actions at Law.*

## Sales. *Three semester hours.*

The transfer of property interests under contracts of present sale and under contracts to sell; ascertained, unascertained and fungible goods; auction, bulk, cash, C. O. D. and C. I. F. sales; estoppel and fraud; factor acts and bulk sales acts; sale on approval and sale on return transactions; risk of loss; performance of the contract; rights and remedies of buyers and sellers; warranties; negotiable documents of title; financing methods, conditional sales, trust receipts; the Statute of Frauds; the Uniform Sales Act and the Proposed Commercial Code.

*Casebook*: Bogert and Britton, *Cases on Sales* (2nd ed).
*Textbook*: Vold, *Handbook on the Law of Sales.*

## Security. *Three semester hours.*

*Mortgages*: various theories of mortgages; essentials of a legal mortgage; recording; masked security transactions; doctrine of future advance; equitable mortgages; foreclosure, with particular reference to local statutes; incidents of foreclosure, receivership, marshalling; redemption; notes incident to interests of mortgagor and mortgagee; assignment and discharge of mortgages. *Suretyship*: the suretyship contract, capacity of parties, essentials; defences, concealment, fraud, duress, the Statute of Frauds; absence of legal duty on principal; subsequent defences, discharge of principal, the Statute of Limitations, payment, extension of time, alteration of the risk; exoneration, indemnity, subrogation and contribution.

*Casebook*: Sturges, *Cases on Credit Transactions* (3rd ed).
*Textbook*: *Restatement of the Law of Security.*

## Taxation I. *Three semester hours.*

A fundamental course in federal taxation. A study of source materials of federal taxation, such as legislative materials, the Internal Revenue Code, and Treasury Regulations. Tax procedure; the organization of the Internal Revenue Bureau; and the function of federal courts in tax matters. Constitutional and interpretative questions arising from the federal estate, gift, and income tax. Problems in computation of estate, and income taxes are assigned to develop familiarity with federal tax forms and their use.

*Casebook*: Griswold, *Cases and Materials on Federal Taxation* (2nd ed).
*Textbook*: Prentice-Hall, *Students' Tax Law Service.*

## Taxation II. *Three semester hours.*

An advanced course in federal taxation. Federal taxes as applied to the income of corporations, partnerships, and other forms of business associations. Tax problems incident to re-organization, receivership, bankruptcy. Applicable provisions of the Internal Revenue Code, Treasury Regulations, and court decisions thereon.

*Casebook*: To be announced.
*Textbook*: Mimeographed materials.

## Torts. *Six semester hours.*

Assault, battery, false imprisonment; the act and intent. Consent, public interests, defense of self and others, defense of possession and recaption, emergency privileges. Negligence, standard of care, proof; duty to act; causation; risk-result and means; risks to whom; termination of the risk. Duties of suppliers of chattels, manufacturers and contractors. Liability to a guest in an automobile. Duties of occupiers of land. Contributory fault. Liability without fault. Deceit, defamation, malicious prosecution. Interference with advantageous relations.

*Casebook*: Thurston and Seavey, *Cases on Torts.*
*Textbook*: Prosser. *Handbook of the Law of Torts.*

## Trade Regulation. *Three semester hours.*

Contracts and combinations in restraint of trade at common law. The Sherman Act: construction of the statute, its application to loose combinations, trade associations, industrial mergers, labor activities and cartels. Enforcement: criminal and civil sanctions, the consent decree, private suit, divorcement and dissolution. Specific practices as affected by the Miller, Tydings, Clayton and Robinson Patman Acts: price discrimination, resale price maintenance, exclusive dealing, tying agreements, patent pooling and restrictive licensing; trade marks and trade names. Relationship between federal and state regulation.

*Casebook*: Handler, *Cases and Materials on Trade Regulation.*
*Texbook*: To be announced.

## Wills and Trusts. *Five semester hours.*

*Wills*: testate and intestate transmission of property from one generation to another; execution of wills, testamentary capacity, fraud and undue influence, revocation, condition and mistake, lapsed and void legacies and devises, statutes of descent and distribution, probate of wills, administration, management and distribution of the estate. *Trusts*: the historical development of various types of trusts, differentiation from other legal and equitable devices; creation and elements of the trust, the Statute of Wills and the Statute of Frauds as affecting the trust, the powers, duties and liabilities of the trustee; charitable trusts, resulting and constructive trusts.

*Casebook*: Leach, *Cases on Wills;* Scott, *Cases on Trusts* (3rd ed).
*Textbook*: Atkinson, *Wills and Administration;* Bogert, *Trusts.*

## Workmen's Compensation. *Two semester hours.*

The common law background, the theory and scope of Workmen's Compensation Acts. An analysis of various particular statutes. Constitutional limitations and relationship to federal legislation. Statutory concepts of accidents arising out of and in the course of employment; the employer-employee relationship; recovery of compensation, including administrative procedure and judicial review thereof.

*Casebook*: To be announced.
*Textbook*: Mimeographed materials.

## DEGREES IN COURSE

### 1950 - 1951

*The following recent graduates have been awarded the degree of Bachelor of Laws.*

As of June, 1950

Alexander, Charles John
Baffoni, Joseph Francis
Bagley, Ralph Richard
Bane, Vincent Patrick
Barrett, Francis Xavier
Beckert, William Charles
Benney, James Howard
Brennan, Mary Murphy
Brewin, William Francis
Buttner, Joseph Robert
Caffrey, Andrew Augustine
Cahill, Joseph Dennis
Cahill, William Thomas
Cain, Leo John
Carey, William Henry
Carroll, Francis Xavier
Cleary, James Peter, Jr.
Coffey, James Joseph
Constantine, George David
Cosgrove, Richard Michael
Courtney, Richard Travers, Jr.
Crockett, William Kirwan
Cronin, Franklin James
Curran, William John, *cum laude*
Curry, Arthur Leo
Daley, Thomas James
Deegan, Joseph Francis, Jr.
Dever, Francis Joseph
Dittmeier, Anthony Theodore
Dranetz, Marshall
Drennan, Francis Richard
Duffey, Thomas Edward, Jr.
Duggan, Edward Thomas
Durkin, Lawrence Augustine
Field, Cynthia
Finnegan, William Henry
Flynn, James Francis
Flynn, John Woodrow
Fong, Alfred Sung Yen
Gallagher, Francis Edward
Glynn, Francis Thomas
Grigalus, Edward Paul
Grondin, Francis Joseph
Harris, Richard Timothy
Herlihy, Robert Edward
Hopkins, John Joseph
Hopkins, Peter John
Houghton, Charles Henry
Howard, Thomas Francis
Hughes, Walter John
Hurley, George Francis
Inouye, Ralph Sachio
Jordan, Thomas Joseph
Kanazawa, Kinji
Kane, Thomas James
Keaney, John Vincent
Kelleher, Edward Joseph
Lakus, Norma Catherine
Lee, Edward Michael
Leonard, Benedict Gerard
Lodge, James Terence
Lynch, John Joseph
McCarthy, Frank Dennis
McConville, Henry Blake
McDonough, Henry Clement
McElwee, John Gerard
McGarry, Francis Joseph
McLaughlin, George Leo
McLaughlin, Kenneth Francis
MacNamara, Richard Charles
Mahoney, Joseph John
Martin, Bernard Vincent
Martin, Willis Andrew
Miller, Joseph Francis

Mitrano, Peter Paul
Mullin, James Bernard
Murphy, Martin James, Jr.
Murray, Joseph Patrick
Muse, Mary Beatty
Nee, John Joseph
Oakley, Edward Kardel
O'Brien, Gordon Joseph
O'Brien, Hugh Leo
O'Brien, William Edward
O'Donnell, Francis Timothy, II
Owens, Robert Malcolm
Paradis, Maurice Leopold
Patten, Thomas Edward, Jr.
Philbin, John Patrick
Pino, John Anthony
Pipal, Faustin Anthony
Podolski, Alfred Lawrence
Quinlan, John Paul
Remmert, George Joseph
Riordan, Francis John
Roache, Leo William
Rosemere, Robert Conrad
Routhier, Edward John, Jr.
Ryan, John Edward
Sheehan, Frederick Joseph
Sheehan, Paul Eugene
Slaine, Sull
Smith, George Thomas, Jr.
Stuart, George William
Sullivan, Cornelius Joseph
Sullivan, Raymond Joseph
Torchio, Joseph Anthony
Tosney, Joseph Augustine, Jr.
Walsh, Joseph Jordan
White, William Thomas
Zamparelli, John Francis

As of January, 1951

Kennedy, Paul Burke

# REGISTER OF STUDENTS

## 1950 - 1951

### Morning Division

### First Year—Class of June, 1953

Anderson, Adolph N., Jr. Providence, R.I.
A.B., Brown University
Averbach, Gertrude Mary.....Cambridge
B.S., Boston College
Bershtein, Herman Samuel
A.B., Yale University Hamden, Conn.
Bigham, Edward Thomas.....Waltham
Northeastern University
Blais, Henry John, III.....Pawtucket, R.I.
A.B., College of the Holy Cross
Bolger, George Thomas.....Fall River
A.B., Providence College
Bordeau, Charles Rene.....Pittsfield
Northeastern University
University of Alabama
Buchholtz, Charles Reed..Allendale, N.J.
Gettysburg College
Cahouet, Ralph Hubert, Jr. .....Milton
A.B., Harvard University
Calista, Joseph Quintal
Central Falls, R.I.
St. Bernadine of Siena College
Stonehill College
Campion, Robert Cunningham
Boston University Framingham
Canavan, John Aloysius.....Winthrop
A.B., Boston College
Catigbac, Antonio F. ..Philippine Islands
A.B., St. Mary's College of California
Clark, Gerard Francis.....Dover, N.H.
University of New Hampshire
Collins, William Edward.....Arlington
B.S., Boston College
*Comerford, Joseph Michael.....Whitman
A.B., Providence College
Conlan, Joseph Fraser, Jr. .....Boston
Boston University
Conti, Louis John.....Providence, R.I.
B.S., Rhode Island State College
Corcoran, James Charles, Jr.
West Springfield
B.S., St. Michael's College
Corrigan, John Joseph.....Chicopee
A.B., American International College
Craig, Arthur James, Jr. .....Belmont
B.S., Georgetown University
*Crowley, Thomas Joseph.....Dorchester
St. Anselm's College
Cuviello, Peter Michael.....Buffalo, N.Y.
Canisius College
Cwalinski, Alexander Aloysius
Worcester
B.S., College of the Holy Cross
D'Agostine, Julian James.....Brighton
Boston College
Davern, Timothy James.....Somerville
B.S., Boston College
Decker, George Thurlow.....Greene, N.Y.
Syracuse University
Diemer, James Edward.....Mattapan
B.S., Boston College
Digirolamo, Joseph Damian.....Canton
B.S., Fordham College
Disler, Herman Milton.....Revere
Providence College
Dobson, William Thomas....East Dedham
A.B., Harvard University
Donovan, James Henry.....Somerville
Boston College
Donovan, Raymond Francis....Fitchburg
A.B., St. Anselm's College

* *Leave of absence for military service.*

Doran, Francis Michael.....Natick
B.S., Boston College
Drummey, Joseph Patrick.....Marlboro
B.S., College of the Holy Cross
Dunn, Daniel Francis.....Natick
A.B., Harvard University
Egan, Margaret Mary.....Chestnut Hill
A.B., Marymount College (N.Y.)
M.A., Boston College
Fahey, John Joseph, Jr. ....Lewiston, Me.
A.B., Bowdoin College
Ferris, Clement Anthony.....Pittsfield
A.B., St. Michael's College
Finnegan, Paul Francis.....Everett
B.S., Boston College
Fitzgerald, James Francis
St. Anselm's College W. Springfield
Flaherty, John Joseph..So. Portland, Me.
A.B., College of the Holy Cross
Flynn, Thomas Joseph.....Roslindale
B.S., College of the Holy Cross
Ford, Paul Theodore.....Lawrence
B.S., U. S. Merchant Marine Acad.
Fracasso, Robert Gerald
New Haven, Conn.
B.S., Fordham College
Garrahan, John Patrick.....Framingham
A.B., Boston College
Giffune, Joseph John.....Woburn
Northeastern University
Giordano, Dominic Robert.....Cambridge
B.S., Fordham College
Giso, Frances Theodora.....Boston
Boston University
Gleason, Thomas Anthony.....Holbrook
A.B., Boston College
Goldstein, Ronald Paul.....Roxbury
Northeastern University
Gomez, Jorge Luis....Braintree Highlands
A.B., University of Puerto Rico
Goode, Cecil Walter....Atlantic City, N.J.
A.B., Lincoln University (Penn.)
Gorton, William Edward....Corning, N.Y.
Trinity College (Connecticut)
University of Bridgeport
Gracey, James Donald.....Springfield
A.B., University of Massachusetts
*Grandfield, Robert Francis.....Medway
Tufts College
Hague, Charles James.....Fall River
B.S., Boston College
Harrington, James Joseph, Jr.
Springfield
A.B., University of Massachusetts
Hatem, Victor Laurence.....Methuen
B.S., Boston College
Hyatt, Wilbur Abu.....Lawrence
Northeastern University
Hyland, William Clinton, Jr. ....Arlington
A.B., Boston College
Infelise, Frank Jr. .....Lynn
Northeastern University
Jefferson, Thomas Bartholemue
Pottsville, Pa.
The Pennsylvania State College
Kenny, John Joseph.....Palmer
A.B., Harvard University
Kervick, Robert Noel....West Springfield
St. Michael's College
Killion, Richard Francis....Jamaica Plain
A.B., College of the Holy Cross

THE COLLEGE OF BUSINESS ADMINISTRATION

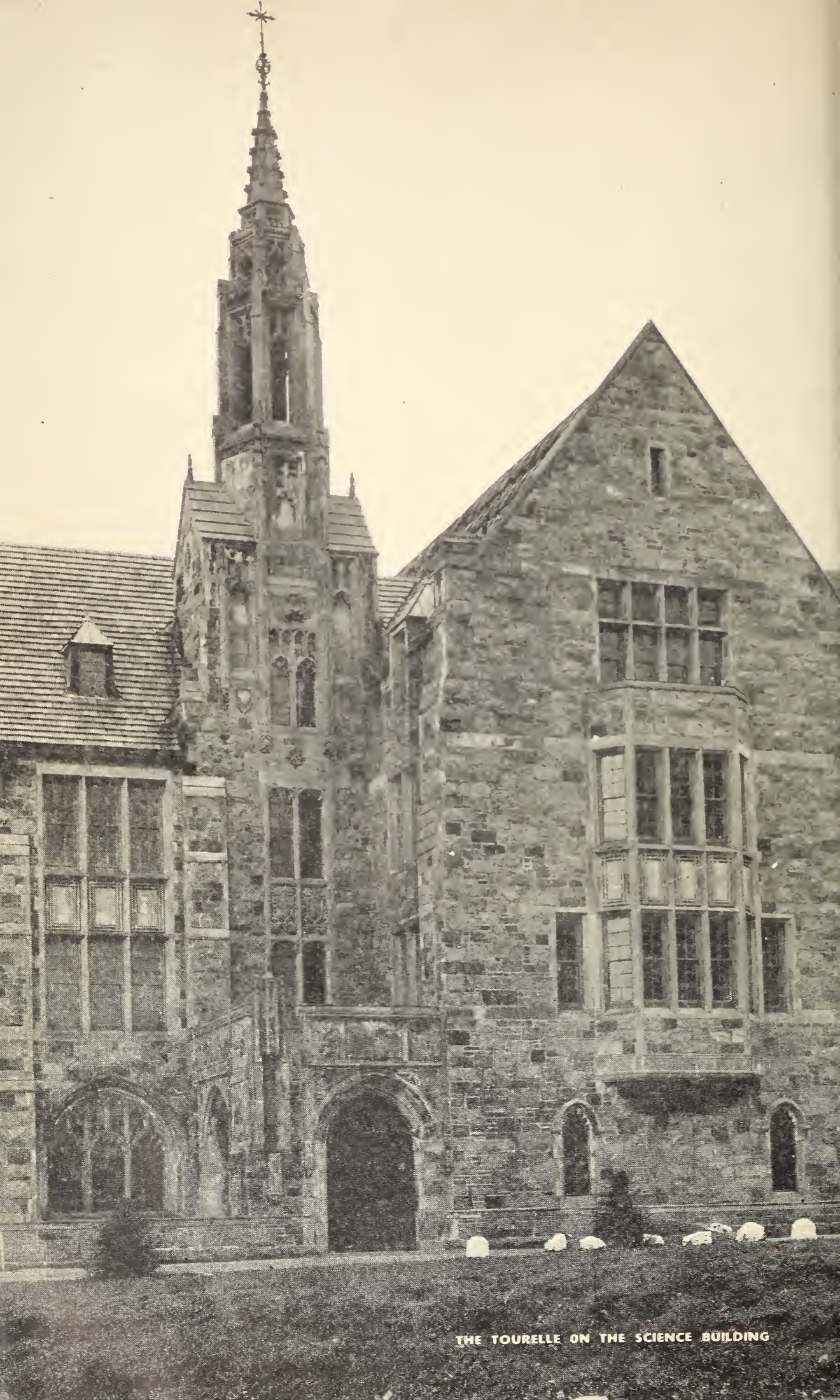

THE TOURELLE ON THE SCIENCE BUILDING

Konczal, Robert Leonard....Geneva, Ohio
Wooster College
*Laubner, Philip Edward.....Lynn
A.B., Boston College
*Leach, Charles Albert.....West Roxbury
B.S., Springfield College
Leclerc, Bernard Gaetan.....Sanford, Me.
A.B., St. Michael's College
Lillie, Margaret Elizabeth
Bennington, Vt.
A.B., University of Vermont
Love, Ernest John.....West Roxbury
A.B., Boston College
McDonough, James M. ....Portland, Me.
A.B., Boston College
McGonagle, John Patrick....Portland, Me.
A.B., Boston College
McParland, Bernard Peter.....Lawrence
A.B., Harvard University
Malone, Robert Paul.....Boston
Tufts College
Harvard University
Mangine, Edward Westcott Nassau, N.Y.
B.S., Niagara University
Mann, Norman H., Jr. .....Warren, R.I.
A.B., Providence College
Manning. Luther R., Jr. ....Inwood, N.Y.
A.B., Lincoln University (Pa.)
Matta, Edward.....Brockton
Boston College
Mawn, James Joseph.....Woburn
B.S., Boston College
Merrigan, Francis Clement..North Adams
A.B., St. Michael's College
Moriarty, Paul Francis....North Abington
Boston College
Morris, James Patrick....Providence, R.I.
B.S., Providence College
Murphy, Edmund Francis, Jr. ....Norwood
A.B., Boston College
Murphy, John Lawrence, Jr. ....Arlington
B.S., Boston College
Murphy. Maurice J., Jr. ....Dover, N.H.
B.S., College of the Holy Cross
Nagle, James Garrett.....Lynn
B.S., Boston College
O'Brien, John Henry.....Arlington
B.S., Boston University
O'Brien, William Joseph, Jr. ..Arlington
A.B., Tufts College
O'Connor, Francis Patrick.....Belmont
A.B., College of the Holy Cross
O'Connor, Joseph Norman.....Webster
A.B., College of the Holy Cross
O'Donnell, John Francis.....Dorchester
A.B., Boston College
O'Neil, Joseph Francis.....Dedham
B.S., College of the Holy Cross
O'Shea, Joseph Lawrence.....Hyde Park
B.S., Boston College
Peluso, Frank Nicholas....Cos Cob, Conn.
Boston College
Picerne, John Raymond....Cranston, R.I.
A.B., Colby College
Pinault, Estelle Therese..Pawtucket, R.I.
A.B., Marymount College (N.Y.)
Powers, Francis Edward.....Wakefield
B.S., Boston College
Privitera, Frank Domenic.....Somerville
Northeastern University
Puopolo, Edward Vincent.....Medford
Northeastern University
Quinn, Thomas M., Jr. .....New Bedford
A.B., College of the Holy Cross
Rafferty, Thomas Joseph.....Boston
A.B., Harvard University
Reardon, James Gavin.....Worcester
A.B., College of the Holy Cross
Regan, William Andrew..Providence, R.I.
A.B., Providence College
Rodrigues, Frank.....Fall River
Manhattan College
St. Anselm's College
Rowley, Joseph Edward Colebrook, Conn.
B.S., Spring Hill College
Ryan, William Bradley.....Belmont
A.B., Harvard University
Sandini, Louis Ralph.....Marlboro
B.S., College of the Holy Cross
Santarpio, Henry Edward.....Medford
A.B., Harvard University
Savage, Robert Joseph.....West Roxbury
B.S., Boston College
Scannell, Gerald Joseph.....Springfield
A.B., American International College
*Schneider, Elliot.....Dorchester
Northeastern University
Schubert, Arthur Charles..Clinton, Conn.
Champlain College
University of Connecticut
Shortell, Joseph Henry.....Boston
A.B., Bowdoin College
Shortell, Thomas Campion.....Boston
A.B., Bowdoin College
Slater, John Joseph, Jr. .....Chelsea
B.S., Boston College
Smith, Philip Sidney, Jr. .....Leicester
A.B., Bowdoin College
Speight, John Lambert, Jr. .....Boston
Norwich University
Sullivan, Donal William.....Methuen
B.S., College of the Holy Cross
Sweeney, Paul Francis.....Quincy
Boston College
Sylvester, Joseph Henry....Shelton, Conn.
Northeastern University
Taylor, John Nicholas.....Somerville
A.B., Boston College
Tergliafera, Raymond A. .....Springfield
American International College
Tiberia, Tiberio Vincent.....Buffalo, N.Y.
Canisius College
Tyner, John Joseph, Jr. .....Boston
A.B., Boston College
Walsh, James Gregory, Jr...Jamaica Plain
A.B., Boston College
Watt, George Leo.....Pittsfield
Northeastern University
Wells, Victor Raymond, Jr. .....Melrose
College of the Holy Cross
Zumwalt, William James.....Concord
Boston University

## Second Year Morning—Class of June, 1952

Akey, Kenneth Paul.....Burlington, Vt.
Ph.B., St. Michael's College
Amabile, Frank Joseph.....Paterson, N.J.
A.B., Columbia University
Anastos, Charles E. ..New London, Conn.
New London Junior College
Bannen, Thomas A. .....New York, N.Y.
Iona College
Barry, John Joseph, Jr. ..Hartford, Conn.
George Washington University
The Clemson Agricultural College
Baxter, Joseph William.....Roxbury
A.B., Syracuse University
Belanger, Joseph George.....Lawrence
B.S., Boston College
Bellotti, Francis Xavier....Jamaica Plain
A.B., Tufts College

* *Leave of absence for military service.*

Bellucci, Elio Christopher.....Springfield
American International College
Berkson, Barry Keller....Hagerstown, Md.
University of Virginia
Blakeney, Robert Wing....Newton Centre
B.S., Boston College
Boyle, Francis Joseph.....Pawtucket, R.I.
Providence College
University of Michigan
Brannelly, John M. ....Bridgeport, Conn.
Fordham University
Brunero, Stephen John....Providence, R.I.
Providence College
Buckley, Edward W., Jr. ....No. Adams
A.B., St. Anselm's College
Burkhead, William Harris.....Roxbury
Boston College
Burr, Leonard Francis.....Stoneham
Boston College
*Byrne, Raymond Joseph.....Maynard
Georgetown University
Cassidy, Joan.....Bangor, Me.
A.B., The Catholic Univ. of America
Chee, Hon Chung.....Honolulu, Hawaii
A.B., University of Hawaii
Conte, John Alan.....Conway, Pa.
Geneva College
Corrigan, Thomas Hurley Hartford, Conn.
A.B., College of the Holy Cross
Crowley, Henry Patrick.....Allston
Boston University
Crowley, James F., Jr. ..Weymouth Hgts.
B.S., Georgetown University
Curley, John Patrick, Jr.....Roxbury
Boston College
Georgetown University
Curtin, Timothy Joseph.....Newton
Boston College
Cyr, Claude Lindley.....Van Buren, Me.
B.S., St. Michael's College
Devine, Shane.....Manchester, N.H.
A.B., University of New Hampshire
Devlin, Albert Thomas.....Medford
Boston College
Dinardo, Jerry Anthony.....Beverly
B.S., Tufts College
Donahue, Joseph Paul.....Lowell
A.B., M.C.S., Dartmouth College
Dooley, William Joseph.....Dorchester
Boston College
Doran, Edward Michael.....Cambridge
B.S., Boston College
Duffin, Frank Joseph.....Jamaica Plain
B.S., Boston College
Farrington, James Carver.....Dover, N.H.
University of New Hampshire
Finck, Ernest Ralph.....Lawrence
St. Anselm's College
Fine, Sewall Samuel.....Newton
The Tulane University of Louisiana
Fisher, Leonard.....Dorchester
A.B., Tufts College
Fuller, Clayton Neil.....Agawam
American International College
Gallagher, Edward Raymond..Springfield
Boston College
Gallagher, James Robert.....Framingham
B.S., University of Massachusetts
Gallagher, Lester Edward.....Needham
B.S., Boston College
Galligan, William C...W. Hartford, Conn.
A.B., Providence College
Geyer, William Glenn, Jr...Baltimore, Md.
A.B., Johns Hopkins University
Goldstein, Leonard M. ....Newton Centre
Boston University
University of Bridgeport

** Leave of absence for military service.*

Goodwin, Gordon Bertram.....Watertown
A.B., Tufts College
Grady, John Vincent.....Clinton
College of the Holy Cross
Grant, Norman LaSalle....Pawtucket, R.I.
Providence College
Guptill, Lawrence Waldo, Jr. ....Brighton
Boston College
Haug, Richard Joseph, Jr. ..Nashua, N.H.
St. Anselm's College
Henchey, William Henry, Jr. .....Woburn
B.S., College of the Holy Cross
Hennessy, Frank J. ....Bridgeport, Conn.
A.B., Tufts College
Hennessey, Joseph Leo.....Roslindale
Boston College
Hennessey, William Francis..W. Roxbury
A.B., Boston College
Hicks, Anna Louise.....South Boston
Boston University
Higgins, John Joseph.....Springfield
A.B., University of Massachusetts
Hill, Carlos Francis.....North Quincy
B.S., Rhode Island State College
Hines, Peter Francis.....Roslindale
Boston College
Hoenig, Matthew Michael.....Dudley
Clark University
Worcester Polytechnic Institute
Hogan, John Benedict, Jr. ..Hornell, N.Y.
Canisius College
Hogan, William Edward.....Haverhill
A.B., Boston College
*Kelley, Charles Daniel.....Malden
B.S., Boston College
Kelly, Donald Richard.....Fall River
A.B., Boston College
Kelley, Edgar Lee.....Springfield
A.B., College of the Holy Cross
*Kennedy, John Edward, Jr. .....Milford
A.B. Boston College
Kickham, John Warren.....Brookline
B.S., College of the Holy Cross
Kirby, Edward Paul.....Whitman
A.B., College of the Holy Cross
Kirby, Richard Farley..Woonsocket, R.I.
B.S., Trinity College (Conn.)
Kittredge, William Joseph.....Hudson
Miami University (Ohio)
Koschak, George.....Scranton, Pa.
University of Scranton
LaPierre, Raymond Lloyd.....Leominster
A.B., Clark University
Leahy, Thomas Michael.....Dorchester
Northeastern University
Lewicki, Henry Stanley....Seymour, Conn.
A.B., University of Connecticut
Long, Jeremiah Michael.....Quincy
Georgetown University
Lowry, James Rudd.....Natick
Gonzaga University
Lussier, Harvey Ernest.....Springfield
A.B., University of Ottawa (Canada)
McCarthy, William Joseph.....Brighton
B.S., Boston College
McGuire, John Kenney.....Worcester
A.B., College of the Holy Cross
McQuade, Joseph Leo, Jr. ....Framingham
Boston College
McQueeney, Harold James, Jr. ..Belmont
Boston College
Meagher, Francis Thomas.....Fall River
Providence College
*Murphy, Charles Francis.....Natick
B.S., University of Notre Dame
Murphy, Jeremiah Francis.....Winthrop
B.S., College of the Holy Cross
Murphy, John Francis, Jr. ..Northampton
St. Michael's College

Murray, John Joseph, Jr. ..Newton Centre
B.S., Boston College
O'Connor, Collins Clement.....Brookline
Boston College
Pederzani, Paul P., Jr. ..Providence, R.I.
A.B., Providence College
Quirk, James Peter.....Lakewood, R.I.
Boston College
Reynolds, Francis Constantine....Medford
Boston College
Ridge, Edward Joseph.....Portland, Me.
A.B., College of the Holy Cross
Riley, Joseph Valentine.....Ipswich
B.S., Fitchburg State Teachers College
Riley, Richard Meade.....Lynn
B.S., Boston College
Robinson, Robert Clifton....Portland, Me.
Boston College
Rosenberg, William Jack....Paterson, N.J.
A.B., Moravian College
Ross, James Francis.....Boston
Boston College
Ryan, Richard Robert.....Nashua, N.H.
St. Anselm's College
Norwich University
Sabbagh, Thomas John.....Lawrence
St. Michael's College
Arizona State Teachers College
Schlosstein, John Paul.....Warren
B.S., College of the Holy Cross
Sleeper, Donald Nellson, Jr. .....Medford
Northeastern University
Snee, Bernard Joseph.....Bedford
St. Anselm's College
Stanford, Joseph Vincent.....Somerville
Boston College
Sullivan, Roger Francis.....Fall River
Boston College
Sullivan, William Cornelius.....Lawrence
A.B., Harvard University
Sullivan, William John.....Dunmore, Pa.
A.B., University of Scranton
Sullivan, William J., Jr...Providence, R.I.
A.B., Providence College
Tierney, Albert Gerard, Jr. ....Cambridge
B.S., Tufts College
Tramonti, John, Jr. .....Providence, R.I.
Providence College
Urie, Richard Caldwell.....Lynn
Colby College
Dartmouth College
Valente, Silvio Thomas.....Rutland, Vt.
A.B., University of Vermont
Wheeler, Frederick Joseph, Jr. ....Malden
B.S., Boston University
White, Thomas Michael.....East Walpole
Boston College

## Third Year Morning—Class of June, 1951

Amsler, Francis Xavier.....West Roxbury
Boston College
Bacigalupo, Louis John.....Melrose
Boston College
Barrett, John Berchmans.....W. Roxbury
United States Coast Guard Acad.
Barrett, Thomas James Bridgeport, Conn.
University of Connecticut
Bent, George Francis.....Dorchester
A.B., Boston College
Biladeau, Richard Joseph.....Pittsfield
B.S., College of the Holy Cross
Bouchard, Milton E. .....Indian Orchard
Boston College
Northeastern University
Syracuse University
Brennan, Michael J. ....Philadelphia, Pa.
Temple University
University of Pennsylvania
Brockway, John William.....Barre, Vt.
Amherst College
University of Maine
University of Vermont
Brodbine, John James.....Lynn
Boston College
Broderick, Robert Maurice.....Quincy
Boston College
Buckley, Joseph B. .....Ansonia, Conn.
B.S., Fordham University
Burkard, Lawrence Herbert.....Newton
A.B., Boston College
Cafarelli, Eugene John.....Clinton
St. Michael's College
Caldwell, Edward J. ..Bridgeport, Conn.
Fordham University
Callahan, John Joseph.....Newtonville
B.S., College of the Holy Cross
Camuso, Howard James.....Lawrence
Suffolk University
Carroll, Thomas Joseph.....Gardner
Temple University
Clougherty, Coleman Francis..Dorchester
Boston College
Clouse, Michael Joseph.....Scranton, Pa.
University of Scranton
Conroy, Mark L., Jr. ....Providence, R.I.
Rhode Island State College
Corbett, Ronald Philip.....Revere
A.B., Boston College
Cosentino, John Robert....Providence, R.I.
Providence College
Cote, Raymond A. .....Rocky Hill, Conn.
B.S., College of the Holy Cross
Coughlin, Robert William.....Springfield
B.S., Boston College
Couture, Gerald Robert.....Chicopee
American International College
Curran, Hugh C. .....Bridgeport, Conn.
College of the Holy Cross
Curran, William A. .....Providence, R.I.
B.S., Rhode Island State College
Deely, John Joseph.....Lee
A.B., College of the Holy Cross
Devan, Joseph Francis..Manchester, N.H.
George Washington University
Devine, Paul Anthony.....Roslindale
Boston College
DiPrete, James, Jr. .....Cranston, R.I.
Brown University
Dolan, John Francis.....Providence, R.I.
Ph.B., Providence College
Donahoe, Henry Martin.....Lee
Boston University
College of the Holy Cross
Donovan, Daniel E., Jr. ....Concord, N.H.
A.B., St. Anselm's College
Driscoll, Edward R. ..Torrington, Conn.
Boston College
Elliott, James Joseph.....Belmont
Boston College
Elwyn, Wilfred Frederick.....Newton
Boston College
Ettinger, Isadore Edward.....Dorchester
Boston College
Finigan, Fred Thomas.....Boston
Boston College
Fitzgerald, William Joseph....Springfield
Boston University
Fleming, Joseph Paul.....Scranton, Pa.
University of Scranton
Flynn, Joseph Francis.....Rockland
A.B., Harvard University

* *Leave of absence for military service.*

Foster, Edward William.....Waltham
B.S., College of the Holy Cross
Gamal, Vincent Anthony.....Braintree
Boston College
Giannini, Anthony A. ....Providence, R.I.
Providence College
Goode, Thomas Edward.....Dorchester
B.S., College of the Holy Cross
Gorski, Joseph Francis.....Webster
College of the Holy Cross
Guinan, Edward Drew.....Pittsfield
Boston College
Harrison, William Robert.....Lawrence
B.S., College of the Holy Cross
Hayes, Harold Leo, Jr. .....Seekonk
B.S., Georgetown University
Healey, Frank T., Jr. ..Waterbury, Conn.
A.B., College of the Holy Cross
Heaney, James Arkison.....Fall River
Boston College
Hodakoski, Edward T. ..W. Wyoming, Pa.
University of Scranton
Hurley, Bernard Francis.....Charlestown
Boston College
Hurley, Philip LaRue.....Chestnut Hill
Boston College
Kelley, James William.....South Boston
Boston College
Kelley, Leonard Anthony.....Milton
Boston College
Kenna, Thomas David, Jr. .....Arlington
A.B., College of the Holy Cross
Khouri, George Paul.....Jamaica, B.W.I.
A.B., College of the Holy Cross
Kiley, Thomas Francis.....Lynn
B.S., Cornell University
Lawrence, Albert G. ....So. Orange, N.J.
St. Bonaventure College
LeGendre, Bertrand Colbert.....Lawrence
Boston College
Leonard, Jerome Michael..Jamaica Plain
A.B., Boston College
Levine, Phyllis Anne.....Brookline
A.B., Radcliffe College
Lyne, Eugene.....Brighton
A.B., Harvard University
McAvoy, James Arthur, Jr. .....Melrose
Springhill College
St. Anselm's College
McBurney, John Francis..Pawtucket, R.I.
Ph.B., Providence College
McCarthy, Charles F., Jr. ....Springfield
A.B., St. Michael's College
McCarthy, Edmund Laurence....Taunton
B.S., Northeastern University
McCarthy, John Hayden.....Springfield
American International College
McClare, William H. ..Portsmouth, N.H.
A.B., University of New Hampshire
McCue, Joseph T., Jr. ..Stamford, Conn.
Boston College
McDonald, William James..Dunmore, Pa.
B.S., University of Scranton
McHugh, Edward Thomas.....Fitchburg
Fordham University
McManus, Thomas W...Bridgeport, Conn.
Bowling Green State University (Ohio)
Maryville College (Tennessee)
McNeil, Robert Francis.....South Boston
Boston College
Magrath, Edward Joseph.....Holyoke
St. Charles College (Maryland)

* *Leave of absence for military service.*

Manley, Robert Henry.....Chestnut Hill
University of Aix-Marseilles (France)
Marshall, Robert Louis.....Dorchester
B.S., Boston College
Massarella, William.....Beverly
B.S., U. S. Naval Academy
Meehan, William Joseph.....Worcester
A.B., College of the Holy Cross
Moore, John Richard.....Medford
A.B., Tufts College
Murphy, Joseph Eugene.....West Newton
Boston College
Nestor, John Neil.....Lynn
A.B., Tufts College
Neylon, Joseph Dennis.....Somerville
A.B., Boston College
Norman, John Jeremiah.....Brighton
Boston College
O'Hara, Robert Victor.....Rye, N.Y.
University of Maine
Purcell, John William Wilkes Barre, Pa.
University of Scranton
Ragosta, Vincent A. ....Providence, R.I.
B.S., Rhode Island State College
Raleigh, Walter Dalton.....Springfield
B.S., University of Massachusetts
Ratto, Eugene Joseph.....Dorchester
Boston College
Reap, Thomas Anthony, Jr. ....Avoca, Pa.
University of Scranton
Reynolds, William John....W. Somerville
Boston College
Rottman, Alvin Gordon New Haven, Conn.
University of Connecticut
Ryan, Charles Vincent, Jr. ....Springfield
A.B., Georgetown University
Santaniello, Carmine R. ..Providence, R.I.
Providence College
Scannell, Robert Francis.....Hyde Park
Boston College
Schaaf, John Henry.....Hudson
Dartmouth College
Shupeck, Norman Asher....Hazelton, Pa.
University of South Dakota
Washington and Jefferson College
Sullivan, Joseph Leo.....Waltham
Boston College
Sullivan, Robert John..Bridgeport, Conn.
Teachers College of Connecticut
Trespacz, Edmond Michael..West Warren
College of the Holy Cross
Twomey, Joseph Gerald.....Brookline
A.B., Boston College
Tyber, Thomas Apollo.....Randolph
Worcester Junior College
Urban, Stanley Cyprus.....Nashua, N.H.
St. Anselm's College
University of New Hampshire
Voelkl, Joseph Edward....Rochester, N.Y.
St. Joseph's College (Indiana)
University of Rochester
Walsh, James Michael.....Dorchester
Boston College
Weber, Robert Joseph.....Lynn
Boston College
Whelan, David Francis.....Hingham
Boston College
Ohio University
Wholey, John Joseph....Portsmouth, N.H.
Boston College
Wiechniak, Alfred William.....Worcester
B.S., College of the Holy Cross
Witten, Carl.....Boston
Boston University
Northeastern University
Zaccagnino, P. J., Jr. ..Hartford, Conn.
University of Connecticut

# EVENING DIVISION

## First Year—Class of June, 1954

*Ahern, Daniel Joseph, Jr. ....W. Roxbury
B.S., Boston College
Barry, William David.....Medford
Boston University
Bennett, Richard Jones.....Somerville
Northeastern University
Brennan, Henry Thomas.....Charlestown
Boston College
Brier, Philip Fredric.....Roxbury
B.S., The Ohio State University
Browning, Robert Albert.....Norwood
B.S., Boston College
Burke, Walter Frederick, Jr. .....Milton
Northeastern University
Burns, John Nicholas.....West Roxbury
A.B., Boston College
Cahalane, James Benedict.....Brighton
A.B., Boston College
Camoscio, Cosmo.....Boston
B.S., Boston University
Carien, Edward Merton.....Malden
B.S., Boston University
Carr, Francis Joseph.....Medford
B.S., Boston College
Chaharyn, Orist D. ....Woonsocket, R.I.
B.S., Rhode Island State College
Claus, Ambrose Joseph.....Needham
B.S., Boston College
*Conley, Martin Peter.....Revere
A.B., St. Michael's College
Conley, Robert James, Jr. ..Warren, R.I.
Boston College
Providence College
Crowley, Alfred Leo.....Lowell
A.B., Dartmouth College
Crowley, William J., Jr. ..Jamaica Plain
A.B., College of the Holy Cross
Curran, William Francis.....Millis
B.S., Providence College
D'Amore, Anthony John.....East Boston
A.B., Boston College
Derry, Lawrence John.....Worcester
A.B., Clark University
DiPesa, William Francis.....Milton
A.B., Harvard University
Dolan, Martin J., Jr. ....Providence, R.I.
B.S., Providence College
Dolan, Paul Joseph.....Boston
B.S., Boston College
LL.B., Suffolk University
Donovan, James Paul.....Quincy
B.S., United States Military Acad.
Dwyer, John Dennis.....Medford
A.B., Harvard University
Ermilio, Francis Gennaro.....Worcester
B.S., College of the Holy Cross
Fagan, Lawrence Joseph....No. Abington
Special Student
Flavin, Chester Edwin.....Springfield
A.B., The University of the South
Flavin, Patricia Katherine.....Dorchester
A.B., Emmanuel College
Foye, Francis Robert.....Lowell
A.B., Providence College
Fulton, Paul.....Belmont
A.B., Harvard University
Gorman, Raymond Henry, Jr...Hyde Park
A.B., Boston College
Grant, Harvey Melvin.....Dorchester
B.S., Boston University
Gray, Robert Wesley.....Boston
B.S., M.B.A., Boston University
Griffin, Daniel James.....Lexington
A.B., Boston College
Hamilton, John Earl.....Stoneham
Boston College
Hanley, Joseph William.....Lawrence
A.B., Boston College
Harvey, Joseph Manning.....Winthrop
A.B., Boston College
Higgins, John Harrington.....Belmont
A.B., St. Michael's College
Hoar, David Beaven.....Springfield
A.B., College of the Holy Cross
Hogan, Joseph Henry.....Roxbury
Suffolk University
Horn, Everett Byron, Jr. .....Newton
A.B., Harvard University
Johnson, Norman Reinhold.....Brockton
Stonehill College
*Kadel, Robert.....Mamaroneck, N.Y.
B.S., Mass. Institute of Technology
Kavanagh, James L. .....Providence, R.I.
A.B., Brown University
Kelley, James Robert....Woonsocket, R.I.
B.S., Providence College
Kelly, John Joseph.....Natick
A.B., Amherst College
Kimball, Kermit Reginald.....Hingham
A.B., Harvard University
Knight, John Lawrence.....Rockland, Me.
University of Maine
Lajoie, Lucien Francis.....Salem
Bates College
George Washington University
Rhode Island College of Education
Lamplough, John Philip.....Arlington
A.B., Harvard University
Lavin, Francis Paul.....Boston
A.B., College of the Holy Cross
Lavoie, Nora Marie.....Cambridge
Northeastern University
Lawless, Joseph Francis.....Lynn
B.S., Northeastern University
Lezer, Leon Robert.....Boston
B.S., M.D., University of Vermont
Libby, Darald Raymond.....Medford
B.S., Northeastern University
Lieberman, Herman.....Boston
B.S., The College of the City of N.Y.
M.A., Columbia University
McAuliffe, Rosemary.....New Bedford
A.B., Regis College
McCarthy, Gerald Francis.....Cambridge
Bentley School of Accounting
and Finance
McCauley, James Edward.....Peabody
A.B., Princeton University
MacCormack, Robert Austin.....Boston
Boston University
McCue, Charles Vincent.....Malden
Bentley School of Accounting
and Finance
Calvin Coolidge College of Liberal Arts
McDonough, John James.....Dorchester
B.S., Boston College
McDonough, Paul Thomas.....Roxbury
A.B., Suffolk University
McIntyre, Robert Emmet....Jamaica Plain
B.S., Boston College
McKeown, Paul F. .....Providence, R.I.
Ph.B., Providence College

** Leave of absence for military service.*

MacLaren, Marian Wallace....Hyde Park
Boston College

Maguire, Walter Francis.....Mattapan
Boston College

Mahoney, John James.....Brighton
A.B., College of the Holy Cross

Maloney, Francis Henry, Jr. ..Dorchester
B.S., M.A., Tufts College

Maloney, Stephen Edward.....Boston
B.S., Boston University

Mannix, Francis Leo.....Watertown
Boston College

Mason, Gregory Francis.....Lowell
Northeastern University

Monesi, Dorothy Corinne.....Springfield
A.B., University of Massachusetts

Morelli, Gennaro.....Medford
B.S., Northeastern University

Moriarty, John Joseph.....Brookline
Boston College

*Morrissey, Nicholas Philip.....Mattapan
A.B., Rollins College

Morse, Joseph Warren.....Somerville
Northeastern University

Mulloy, Henry Francis.....Belmont
Boston University
Columbia University

Murphy, Daniel John.....Jamaica Plain
Northeastern University

Murphy, James McDuff.....Quincy
A.B., M.C.S., Dartmouth College

Murphy, John F., Jr. ....Providence, R.I.
University of Richmond

Nolan, Joseph Richard.....Brighton
B.S., Boston College

Nyhen, E. MacDonald.....Brookline
B.S., M.B.A., Harvard University

Oates, James Martin, Jr. .....Watertown
A.B., Boston College

O'Brien, James Paul.....Boston
B.S., Boston College

O'Brien, John Joseph.....Jamaica Plain
A.B., Boston College

O'Brien, Lawrence Henry.....Waltham
B.S., Boston College

O'Connell, Vincent Joseph.....Peabody
A.B., Boston College

O'Connor, John Luke.....Dorchester
B.S., Boston College

O'Donnell, Edward Urban.....So. Boston
A.B., Boston College

O'Donnell, Philip Kenneth.....Cambridge
A.B., Harvard University

O'Malley, William Augustine..Dorchester
A.B., Fordham College

O'Neill, James Joseph.....Dorchester
B.S., Boston College

Orme, William A., Jr. ..Providence, R.I.
B.S., Rhode Island State College

Patnaude, Edmond T. ..Providence, R.I.
B.S., B.E.E.,
Rensselaer Polytechnic Institute

Pero, Daniel Joseph.....Cambridge
B.S., Boston University

Petrone, Nicholas Louis, Jr. .....Avon
Boston College

Phelan, Charles Scott.....Winthrop
B.S., The Pennsylvania State College

Pohlmeyer, Alfred.....Malden
B.S., Southwestern University
M.B.A., University of Texas

Pullano, Martin Anthony.....Pittsfield
Boston University

Query, Alphonse William, Jr. .....Marion
A.B., Bowdoin College

*Quint, Saul.....Newton
A.B., Syracuse University

Reed, Barry Clement.....Alameda, Calif.
B.S., College of the Holy Cross

Rheault, Eugene Benjamin.....Leominster
A.B., Assumption College

Rich, Irving Joshua.....Newton Centre
Northeastern University

Rienstra, Dan "J", Jr. .....Wollaston
B.S., United States Naval Academy

Rose, David Aloysius.....Worcester
A.B., College of the Holy Cross

Ryan, Gerard John.....Boston
B.S., Northeastern University

Ryan, John Francis.....Allston
A.B., Boston College

Sarjeant, John Anthony.....Hyde Park
A.B., Boston College

Seems, Eugene George.....Beverly
B.S., University of Connecticut

Shaughnessy, Henry William.....Brighton
A.B., St. Anselm's College

*Sherer, Robert Jerome.....Roxbury
B.S., M.A., Boston College

Sinibaldi, Raymond Conrad.....E. Boston
Northeastern University

Siwicki, Walter W. .....Providence, R.I.
Ph.B., Providence College

Stern, Lawrence Jack.....Brookline
B.S., Boston University

Stokes, Joseph Clement.....Cambridge
A.B., Boston College

Sullivan, John Edward.....Dedham
Bowdoin College

Sullivan, Joseph Jeremiah.....Sandwich
Boston College

Sullivan, Joseph Paul.....Dorchester
Boston College

Sullivan, William Robert.....Malden
B.S., The Catholic Univ. of America

Testa, John Francis.....Watertown
Northeastern University

Tyrrell, Joseph Patrick.....Webster
B.S., Boston University

Vereker, John Francis.....West Newton
Boston College

Wagner, Edward Joseph.....Boston
B.S., Boston University

West, Joseph Warren.....Belmont
A.B., Harvard University

Whelan, Charles Richard.....Boston
B.S., Mass. Institute of Technology
M.S., Boston University

White, John Philip, Jr. .....Jamaica Plain
A.B., Harvard University

Wholey, Robert Dennis.....Cranston, R.I.
Ph.B., Georgetown University

Williams, Anthony E. ....Pawtucket, R.I.
A.B., Providence College

Wisser, Sidney.....Malden
B.S., Northeastern University

Wolkowski, Alonzo Ralph....Nashua, N.H.
A.B., St. Anselm's College

Yuill, Elizabeth Frances.....Ayer
Maryland College for Women

Zaccone, Rose Catherine.....Charlestown
B.S., M.B.A., Boston University

Zeuli, Frank Dennis.....East Boston
Boston College

** Leave of absence for military service.*

## Second Year Evening—Class of June, 1953

Adams, John Henry.....Somerville
B.S., Harvard University
Barr, Donald William....Providence, R.I.
A.B., Dartmouth College
Boudreau, Robert Gerard.....Newton
St. Michael's College
Boyer, Robert.....Brookline
B.S., Boston University
Brennan, Charles William.....Wayland
Boston College
Cass, Richard John.....Jamaica Plain
Boston College
Cliff, William Holyoke, Jr. ....Cambridge
B.S., Harvard University
Clifford, John Patrick.....Watertown
Boston College
Coffey, Francis Joseph....Edgewood, R.I.
B.S., Providence College
Collins, Atwell Grant.....Wollaston
Massachusetts Maritime Academy
Crowley, John Norbert....Providence, R.I.
B.S., Bryant College
Davis, Theodore Elwood.....Methuen
Boston University
Massachusetts State College
Dee, Joseph Francis, Jr. .....Medford
A.B., Boston College
Donelan, Edward Martin.....Boston
Boston College
Dray, Robert James.....Stoughton
A.B., Boston College
Duffy, Robert Emmett.....Cambridge
B.S., University of New Hampshire
Flynn, Christopher John, Jr. ..Dorchester
A.B., Boston College
A.M., Boston University
Gallant, Robert William.....Roslindale
A.B., Harvard University
Glynn, Francis.....Dorchester
Suffolk University
Gould, Walter Burton.....Cambridge
Boston College
Haley, Paul Charles.....Hyde Park
Boston College
Hannabury, Herbert John, Jr. ....Chelsea
Boston College
Harvey, Joseph Sherman.....Waltham
B.S., Alfred University
Kelleher, Daniel Jefferson.....Brockton
Boston College
Kelleher, Dorothy Ellen.....Arlington
Boston College
Kelley, Charles A. .....Pawtucket, R.I.
B.S., Providence College
Kelley, William Thomas.....Haverhill
University of Vermont
Lashway, Francis James, Jr. ....Billerica
Northeastern University
Lembo, Edward Ralph.....Framingham
A.B., Boston College
Lydon, Patrick Joseph.....Dorchester
Loyola University (Illinois)
McCabe, Bernard Thomas.....Watertown
B.S., Boston College
McCarthy, Charles Henry, Jr. ..So. Boston
Boston College
McCarthy, John Francis.....Belmont
B.S., Mass. Institute of Technology
McDermott, Charles Edmund..Cambridge
A.B., College of the Holy Cross
McDonough, Augustine J. ..Manchester
A.B., St. Anselm's College
McDonough, Louis William.....Boston
A.B., University of New Hampshire
McGrath, George Francis.....Roslindale
Boston University
MacKinnon, John Joseph.....Dorchester
Boston College
McLean, Carden Ralph..Portsmouth, N.H.
A.B., Yale University
Manley, Albert Leo.....South Braintree
Boston University
Northeastern University
Morrissey, James Francis.....Medford
Boston College
Morrissey, John Paul.....Providence, R.I.
A.B., Boston University
O'Connor, John Joseph.....South Boston
B.S., M.S., Boston College
O'Malley, Francis Thomas.....Clinton
A.B., College of the Holy Cross
Publicover, Francis Gerald.....Arlington
B.S., Boston College
Ronan, Marie Tracy.....Salem
A.B., Wellesley College
Rowe, Robert Joseph, Jr. ..Newton Centre
Boston College
Samet, Theodore Sidney.....Brookline
B.S., Boston University
Scali, Nicholas Vincent.....Belmont
B.S., Boston College
Suchecki, Stanislaw R. .....Dorchester
A.B., Harvard University
Thornton, John William.....Boston
A.B., Loras College
Tribelli, Anthony Agostino Johnston, R.I.
A.B., St. Mary's Seminary
Trudeau, Lionel Raoul.....Bellingham
A.B., Providence College
Vancouyghen, August C., Riverside, R.I.
B.S., Rhode Island State College
Viger, Marcel Robert.....Biddeford, Me.
A.B., St. Anselm's College
Walsh, David William, Jr. .....Somerville
Boston College
Williams, Joseph Ward.....Dorchester
Boston College
Wofford, Henry Thealan.....Roslindale
University of New Hampshire

## Third Year Evening—Class of June, 1952

Alfieri, Mario Paul.....Sharon
B.S., University of Massachusetts
Allen, Everett Thomas, Jr. ....Dorchester
Boston College
Baril, Jean Elbert.....Wollaston
Massachusetts Institute of Technology
Northeastern University
Beauchemin, Roger A. Central Falls, R.I.
Brown University
Columbia University
Breen, Joseph William.....Medford
Boston College
Boston University
Butler, John Joseph.....Boston
The Catholic University of America
Chisholm, Daniel C. .....Auburndale
Northeastern University
Colbert, Charles Edmund.....Wellesley
A.B., Brown University

* *Leave of absence for military service.*

Connors, John Edward.....Watertown
B.S., Yale University
Cullinane, John Patrick.....Manchester
B.S., Boston College
Daly, John Joseph.....Mattapan
A.B., Boston College
Devlin, Robert Ahern.....Worcester
B.S., College of the Holy Cross
Gibbons, John Robert.....Brighton
A.B., Boston College
Goldstein, Abraham Alan
Providence, R.I.
A.B., Brown University
Green, Harold H., Jr. .....Cleveland, O.
B.S., Purdue University
Hodapp, Joseph Francis.....Dorchester
B.S., Boston College
Kelleher, John Clement, Jr. .....Beverly
B.S., Boston College
Kelley, William Joseph.....Jamaica Plain
B.S., Georgetown University
Kennedy, William Henry
West Swanzey, N.H.
A.B., Dartmouth College
King, Joseph Carroll.....Lawrence
A.B., St. Anselm's College
Ed.M., Boston College
Lee, John Patrick.....Attleboro
A.B., Providence College
Leitner, Frank Nicholas....Chestnut Hill
B.S., Lehigh University
M.B.A., Harvard University
Lemay, John Gerard.....Fitchburg
St. Michael's College
Litchfield, Mark Ferguson.....W. Newton
B.S., Tufts College
McCarthy, Helen Mary.....Dorchester
A.B., Regis College
McFarland, Philip Joseph.....Arlington
B.S., United States Coast Guard Acad.
McHugh, John Joseph.....Waltham
B.S., Tufts College
McInerny, George Francis.....Dedham
Boston College
Mazonakis, John Francis.....Boston
A.B., Dartmouth College
Muldoon, Gerald Francis.....Boston
A.B., College of the Holy Cross
Norris, Lawrence Geoffrey..Centralia, Ill.
B.S., University of Illinois
O'Brien, John Francis.....Belmont
A.B., Dartmouth College
M.B.A., Harvard University
O'Connell, David Francis, Jr.
Newton Centre
A.B., Harvard University
O'Malley, Austin Andrew.....Brighton
A.B., Boston College
Pieroni, Francis Joseph.....Brockton
B.S., Boston College
Ross, Clifford Joseph.....Brighton
B.S., Boston College
Ryan, Daniel Joseph.....Taunton
Boston College
Shea, Edward John.....Turners Falls
A.B., Tufts College
Sherlock, John Francis, Jr.
Pawtucket, R.I.
A.B., Providence College
Sullivan, John Edward.....Cambridge
B.S., Mass. Institute of Technology
Turke, Joseph Gerard.....Boston
A.B., Boston College
M.B.A., Harvard University
Whittemore, William Cassin
B.S., Brown University Chestnut Hill

## Fourth Year Evening—Class of June, 1951

Berry, Charles Edward.....Cambridge
A.B., Boston College
M.S., Columbia University
Corbett, John Keats.....Revere
Boston College
Crowley, George William.....Salem
B.S., Boston College
Daley, Joseph Francis....Pawtucket, R.I.
Providence College
D'Arcy, Stephen Joseph, Jr. .....Atlantic
A.B., Boston College
Galligan, Joseph John.....Dorchester
B.S., M.S.S.W., Boston University
Harrington, Vincent Ambrose..Dorchester
A.B., M.B.A., Harvard University
Heffernan, Robert.....Brighton
Providence College
Higgins, Richard Joseph.....Framingham
A.B., College of the Holy Cross
Hoar, Frederick Joseph.....Lowell
A.B., University of Alabama
Jennings, Edward Joseph, Jr. ..Hyde Park
A.B., Boston College
Mahoney, John Gerard.....Dorchester
Boston College
O'Donnell, James Thomas.....Salem
B.S., Northeastern University
Schiller, Robert James.....Boston
B.S., University of Massachusetts
Stenholm, Eric John.....Brookline
A.B., Boston College
M.B.A., Harvard University
Sullivan, Michael Thomas.....Lynn
B.S., University of Dayton
Toomey, Mary Mendall.....Dorchester
B.S., Teachers College of the
City of Boston
Weingarten, Joseph.....Watertown
B.S., The College of the City of N. Y.

## Auditors

Flynn, Ruth Susan.....Worcester
Worcester Junior College
Hall, Virginia Marie.....Watertown
A.B., Emmanuel College
Kennedy, Paul Burke.....Canton
B.S., Boston University
LL.B., Boston College
Lanning, John Michael.....West Roxbury
LL.B., Boston College
Larner, Marshall Putnam.....Lexington
Boston University
Brown University
Melucci, Edward Mario....Pawtucket, R.I.
LL.B., Boston University
O'Dea, Kathleen Marie.....Jamaica Plain
Boston University
Ryan, Thomas Francis.....Arlington
Zelles, James George.....Everett
B.S., Bowdoin College

* *Leave of absence for military service.*

### Unclassified

Boland, Edward Patrick.....Springfield
Special Student
Milbury, Roy Stanley.....Norwood
B.S., Boston College
Quigley, John Lawlor.....Chelsea
B.S., Georgetown University

### Previous Education

| | |
|---|---|
| Students with two or more academic degrees | 25 |
| Students with at least one academic degree | 374 |
| Students with no academic degree | 255 |
| Special Students | 23 |

### Military Service

| | Morning | Evening | Auditors | Unclassified | Total |
|---|---|---|---|---|---|
| Veterans | 241 | 154 | 6 | 3 | 404 |
| Non-veterans | 114 | 101 | 3 | 0 | 218 |

### Academic Distribution

| | First | Second | Third | Fourth | Total |
|---|---|---|---|---|---|
| Morning Division | 130 | 111 | 114 | — | 355 |
| Evening Division | 137 | 58 | 42 | 18 | 255 |
| | | | Auditors | | 9 |
| | | | Unclassified | | 3 |
| | | | Total | | 622 |

of Boston and Officialis of the Diocesan Tribunal; the address was delivered by Most Reverend John J. Wright, D.D., the First Bishop of Worcester. A solemn procession of guests of honor preceded the ceremony, as follows:

The Marshal
The Acolytes and Colors
His Excellency, the Governor of the Commonwealth
The United States Secretary of Labor
The United States Senators from Massachusetts
The Chief Justice and the Associate Justices of
The Supreme Judicial Court of Massachusetts
The Chief Justice of Rhode Island
The Judges of the United States Circuit Court of Appeals
The Judges of the United States District Courts
The Chief Justice and the Associate Justices of
The Superior Court of Massachusetts
The Judges of the Probate and Land Courts of Massachusetts
The Justices of the District Courts of Massachusetts
The United States Commissioners
His Honor, the Mayor of the City of Boston
His Honor, the Mayor of the City of Newton
The United States Congressmen from Massachusetts
The Lieutenant Governor of the Commonwealth
The Secretary of State of the Commonwealth
The Treasurer of the Commonwealth
The Auditor of the Commonwealth
The Attorney General of the Commonwealth and Staff
The United States Attorney for Massachusetts and Staff
The District Attorneys of Massachusetts
The Corporation Counsel of the City of Boston and Staff
The Representatives of the Bar Associations
The Representatives of the Law Faculties
The Boston College Law Faculty
The Senior Class of the Boston College Law School
The Members of the Diocesan Tribunal
The Right Reverend Monsignori
The Officers of the Mass
The Officialis of the Diocesan Tribunal and
Auxiliary Bishop of Boston

---

## The Eleventh Annual Red Mass

The Eleventh Annual Red Mass in New England will be celebrated in the beautiful new Church of St. Ignatius, Chestnut Hill, on Saturday September 29, 1951.

## THE AMERICAN JESUIT EDUCATIONAL ASSOCIATION

*Colleges and Universities in the United States conducted by the Society of Jesus*

| | |
|---|---|
| *Boston College | Chestnut Hill, Massachusetts |
| Canisius College | Buffalo, New York |
| College of the Holy Cross | Worcester, Massachusetts |
| *Creighton University | Omaha, Nebraska |
| Fairfield University | Fairfield, Connecticut |
| *Fordham University | New York City, New York |
| *Georgetown University | Washington, District of Columbia |
| *Gonzaga University | Spokane, Washington |
| John Carroll University | Cleveland, Ohio |
| Le Moyne College | Rochester, New York |
| Loyola College | Baltimore, Maryland |
| *Loyola University | Chicago, Illinois |
| *Loyola University | Los Angeles, California |
| *Loyola University | New Orleans, Louisiana |
| *Marquette University | Milwaukee, Wisconsin |
| Regis College | Denver, Colorado |
| Rockhurst College | Kansas City, Missouri |
| Saint Joseph's College | Philadelphia, Pennsylvania |
| Saint Peter's College | Jersey City, New Jersey |
| Seattle University | Seattle, Washington |
| Spring Hill College | Spring Hill, Alabama |
| *University of Detroit | Detroit, Michigan |
| *University of Saint Louis | Saint Louis, Missouri |
| *University of San Francisco | San Francisco, California |
| *University of Santa Clara | Santa Clara, California |
| University of Scranton | Scranton, Pennsylvania |
| Woodstock College | Woodstock, Maryland |
| Xavier University | Cincinnati, Ohio |

**The thirteen universities marked above with an asterisk conduct schools of law.*

# BOSTON COLLEGE DIRECTORY

1950 - 1951

William L. Keleher, S.J.
*President*

THE COLLEGE OF ARTS AND SCIENCES
University Heights, Chestnut Hill
ERNEST B. FOLEY, S.J., *Dean*

THE GRADUATE SCHOOL OF ARTS AND SCIENCES
University Heights, Chestnut Hill
GEORGE A. O'DONNELL, S.J., *Dean*

THE COLLEGE OF BUSINESS ADMINISTRATION
University Heights, Chestnut Hill
JAMES D. SULLIVAN, S.J., *Dean*

THE LAW SCHOOL
18 Tremont Street, Boston
WILLIAM J. KENEALY, S.J., *Dean*

THE COLLEGE OF ARTS AND SCIENCES INTOWN
126 Newbury Street, Boston
JOHN W. RYAN, S.J., *Dean*

THE SCHOOL OF SOCIAL WORK
126 Newbury Street, Boston
DOROTHY L. BOOK, *Dean*

THE SCHOOL OF NURSING
126 Newbury Street, Boston
RITA P. KELLEHER, *Dean*

THE SCHOOL OF LIBERAL ARTS IN LENOX
Shadowbrook, Lenox, Massachusetts
WILLIAM J. MURPHY, S.J., *Dean*

THE SCHOOL OF PHILOSOPHY AND SCIENCE
Concord Road, Weston, Massachusetts
JOSEPH E. SHEA, S.J., *Dean*

THE SCHOOL OF THEOLOGY
Concord Road, Weston, Massachusetts
FRANCIS O. CORCORAN, S.J., *Dean*

THE SUMMER SCHOOL
University Heights, Chestnut Hill
JAMES L. BURKE, S.J., *Director*

THE INSTITUTE OF ADULT EDUCATION
126 Newbury Street, Boston
JOHN W. RYAN, S.J., *Director*

THE SEISMOLOGICAL OBSERVATORY
Concord Road, Weston, Massachusetts
DANIEL LINEHAN, S.J., *Director*